



ESSEX COUNTY

OFFICE OF THE MANAGER

7551 Court Street · P.O. Box 217 · Elizabethtown, New York 12932
Telephone (518) 873-3332 · Fax (518) 873-3339

Daniel L. Palmer
County Manager

Linda M. Wolf
Purchasing Agent

TO: All Bidders

FROM: Linda Wolf, CPA, Purchasing Agent

DATE: July 9th, 2018

SUBJECT: Addendum #3 ROME DAM INITIATIVE - DECONSTRUCTION

This Addendum, issued to bid document holders of record, indicates changes to the bid documents for the *Rome Dam Initiative - Deconstruction Bid Opening July 18, 2018.*

The following attachments are included for recent updates to the Project Manual:

- I. Minutes from the Pre-Bid Meeting and the list of technical, administrative and funding related questions & answers posted during the meeting and the site visit.**
- II. Map of identified sediment dump site that may be utilized by the contractor;**
- III. Updated JULY 2018 PREVAILING WAGE RATE SCHEDULE from the JUNE 2018 Wage Rates provided in Addendum #1.**

I. PRE-BID MEETING MINUTES & QUESTIONS / ANSWERS

ROME DAM INITIATIVE

PRE-BID MEETING JULY 3RD, 2018



PROJECT OWNER:

ESSEX COUNTY AND THE TOWN OF JAY, NEW YORK

PROJECT ENGINEER:

ROY SCHIFF, P.E., PHD

MILONE & MACBROOM, INC.

FUNDING AGENCY:

NEW YORK STATE GOVERNOR'S OFFICE OF

STORM RECOVERY (GOSR)

AGENDA:

1. Project Background
2. Project Team
3. Funding Requirements Overview
4. Project Scope & Technical Review
5. Schedule
6. Site Visit

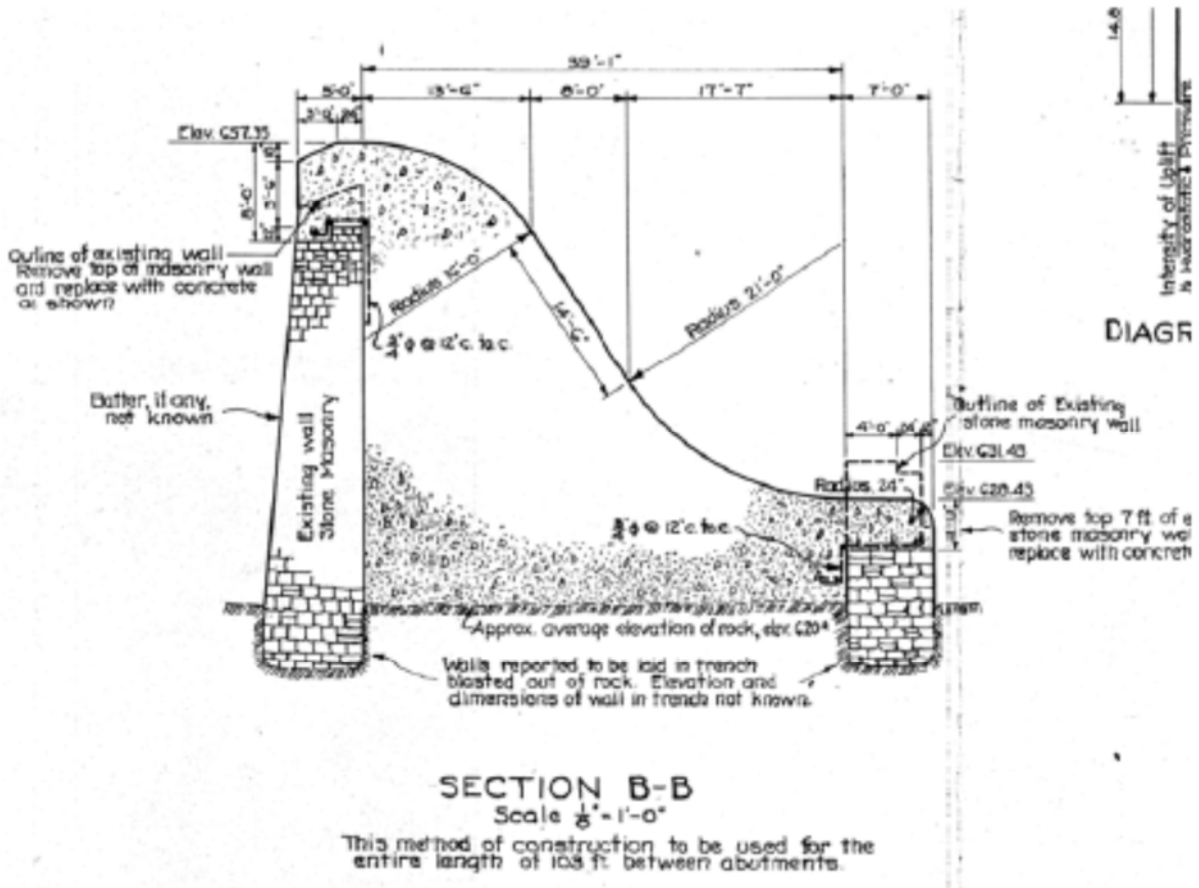

ROME DAM INITIATIVE: PRE-BID MEETING AGENDA JULY 3RD, 2018

1. PROJECT BACKGROUND:

The Rome Dam (federal ID #NY00243 and state ID #219-1082) was built in 1897 to provide mechanical power to nearby pulp and paper mills (Figure 2-1). The dam is 38 feet tall and 103 feet long and has a concrete gravity ogee spillway with a stone masonry upstream face and downstream toe. The dam's spillway is approximately 29 feet tall. The right and left abutments are constructed of stone masonry and contain remnants of inlet works. The dam no longer serves its original function of generating mechanical power for a pulp and paper mill. The structure is listed as unsound and is classified as a high hazard (class C) structure and it has been determined through thorough analysis that the best course is the remove the dam in total.

2. PROJECT TEAM:

- *ESSEX COUNTY – PROJECT SPONSOR*
 - Office of Community Resources – Project Management/Administration
 - **Rob Wick, PMP – Proj. Mgmt Specialist**
 - **Lynn Donaldson - Admin**
 - Dept. of Public Works – Construction Site Job Inspector / Resident Project Representative (RPR)
 - **Jim Dougan – Deputy Superintendent**
 - **Colin Dowd – Inspector / RPR**

- *TOWN OF JAY – PROJECT OWNER*
 - **Archie Depo – Town Supervisor**
 - **Dan Manning – Town Attorney**
 - **Kevin Zaumetzer – Highway Superintendent**

- *FUNDING AGENCY & COMPLIANCE –*
 - Governor's Office of Storm Recovery(GOSR)
 - **Suzanna Randall – Snr Program Mgr.**
 - **Achilleas Hoppas / Dawn Mascoll – Wages and Compliance**
 - **Jahmeliah Nathan – Diversity and Civil Rights**
 - **Mary Barthelme – Program Compliance / Elation Reporting**
 - Hunt, Guilliot & Associates (HGA)
 - **John Groom – Grant Manager**

- *PROJECT ENGINEER*
 - Milone & MacBroom, Inc.:
 - **Roy Schiff, PHD, PE – Project Engineer**
 - **Brian Cote, PE**
 - **Lauren Weston, EIT**
 - Ausable River Association: (Technical Assistance Consultants)
 - **Kelly Tucker – Director, Ausable River Association**
 - **Dr. Stephen Longmire – Photographer/Historian**

3. PROJECT FUNDING REQUIREMENTS (HUD / CDBG-DR / GOSR)

Civil Rights and Diversity Goals

- Goals for the project are Minority and Women workforce 30% - 15% of contract funds going to Minority-owned business enterprises (MBE); 15% of contract funds going to Woman-owned business enterprises. Contract-scale utilization plans must be submitted with bids.
- Vendors are responsible for making Good Faith Efforts (GFE) toward achieving M/WBE goals, and for making Greatest Extent Feasible (GEF) efforts to meet Section 3 goals. The DCR-CR Project Manager will provide vendors with GFE and GEF efforts summary tracker templates and efforts guidance. If a M/WBE or Section 3 Utilization Plan is submitted with goals below what is laid out in the front-end documents, documentation of GFE and GEF efforts must be submitted with the bid or response.
- You will also be required to comply with the Section 3 clause of the HUD Act of 1968.
 - You need to provide a Section 3 utilization plan for a construction contract
- M/WBE Utilization Plans must be submitted with the bid documents as specified in the Notice to Bidders.
- You can find a list of certified M/WBE firms using this website: www.esd.ny.gov and also using the [New York State Storm Recovery Opportunities Portal](http://www.nystormrecoveryopps.com/) (<http://www.nystormrecoveryopps.com/>).
- [All awarded contracts will need to be posted to the GOSR Opportunities Portal for procurement and hiring opportunities.](#)

Elation Systems software for vendor reporting and payment processing

You will also need to be trained on Elation Systems Inc. All contractors will be required to log into the Elation System and complete the required information regarding compliance related to M/W/SDV and Section 3 goals, both quarterly and annually.

NYS and Federal Prevailing Wage Requirements

This project is covered by the New York State Labor Law as well as the Davis Bacon and Related Acts. All contractors are required to pay the highest of the State and Federal wage rate for each labor classification used on the project. The prevailing Federal Davis-Bacon wage rates will be determined 10 calendar days prior to bid opening in order for the contractor to submit an accurate bid. This is done through a 10 day wage call. New York State wage rates are amended annually and it is the responsibility of each contractor to obtain the amended rates and apply them as necessary. New York State and Federal wage rates are to be posted at all times at a location at the work site that is available to all workers. Original copies of Certified Payrolls will be required with all payments and Contractor will be required to do monthly entries into Elation Systems website.

4. PROJECT SCOPE & TECHNICAL REVIEW:

The size of Rome Dam brings it under the regulatory jurisdiction of the New York State Department of Environmental Conservation, Bureau of Flood Protection and Dam Safety (NYSDEC Dam Safety) because the height of the dam is greater than 15 feet, and it is capable of storing more than 3 million gallons (± 9.2 acre-feet) of water and sediment. The dam is currently storing approximately 19 acre-feet of water at the spillway elevation and is capable of storing approximately 61 acre-feet of water at the top of the dam (~14.3 feet above the spillway). Recent field survey and sediment probing data indicate that approximately 30 acre-feet or 48,000 cu yds of sediment are currently being stored behind the dam.

The current project is to deconstruct the dam works, remove sediment and demolition and removal of the dam.

Regulatory considerations:

- APA has determined that the area does not require a permit.
- NYS DEC and ACOE have jointly permitted the project under #NAN-2018-00426-UDE.
- Construction equipment should be cleaned thoroughly prior to commencing operations in the river.
- Two pre-approved sediment disposal sites have been identified for the project:
 - The Town of Jay Operates a small gravel pit (AKA: 'Harkness Pit'), located 5 miles from the project site, under NYS DEC Permit # 5-0922-0008/00001 which has been modified to accept sediment materials for this project.
 - The second site is located at 566 Ausable Drive, 3 miles from the project site.
 - *If the contractor has an alternate site that will provide cost reduction, it should be identified in the bid and will be evaluated by the project engineer.*
 - *Sediment deposition sites must be approved by Engineer prior to use.*

Contractor Plans/Submittals Required:

- Tree Protection Plan
- SWPP Plan (and Dewatering Plan)
- DOT Maintenance & Protection of Traffic Plan
- Construction/Demolition Sequence Plan

ROME DAM INITIATIVE: PRE-BID MEETING AGENDA JULY 3RD, 2018

5. SCHEDULE:

- **Bidding Term:** 6/25/18 thru 7/18/18
- **Board Resolution to award (NOA):** On / about 7/30/18
- **Contract Development/ Bonding:** On / about 7/31/18 thru 8/13/18
- **Contract & Funding Compliance Review:** On / about 8/14/18 thru 8/20/18
- **Contract Execution:** On / about 8/22/18
- **Pre-Construction Meeting:** On / about 8/23/18
- **Issue Notice to Proceed (NTP):** On / about 8/25/18

(Note: Standard NYS DEC regulations for Ausable River prevent river disturbances after 10/1/18.)

6. SITE VIST:

- Rome Dam is located along Ausable Drive, approximately 1.5 miles upstream of the confluence of the East and West branches of the Ausable River.
- *The site is known to have poison ivy, please take precautions!*

PRE-BID Q & A SESSION:

1. Q: What are Section 3 requirements?

1.1. A: Section 3 applies to HUD-funded Public and Indian Housing assistance for development, operating, and modernization expenditures. Section 3 also applies to certain HUD-funded Housing and Community Development projects that complete housing rehabilitation, housing construction, and other public construction. Recipients are required, to the greatest extent feasible, to provide all types of employment opportunities to low and very low-income persons, including permanent employment and long-term jobs. Recipients and contractors are encouraged to have Section 3 residents make up at least 30 percent of their permanent, full-time staff. A Section 3 resident who has been employed for 3 years may no longer be counted towards meeting the 30 percent requirement. This encourages recipients to continue hiring Section 3 residents when employment opportunities are available.

1.2. For more information see:

https://stormrecovery.ny.gov/sites/default/files/crp/community/documents/GOSR%20Sec3%20GreatestExtentFeasible_Final_06032016%20%28003%29.pdf

2. Q: When do MWBE, Section 3 and EEO Plans get provided?

2.1. A: Per Appendix A, and the forms included in Appendix B of the Project Manual, these are to be provided in Draft form in your Bid, to ensure that your Bid is complete and will meet the stated funding requirements.

3. Q: Are the Limits for work hours at any of the sites?

3.1. A: There are no set limits for hours of work, however per Appendix C of the Project Manual contractors must apply to NYS DOL for Special Dispensation for anything over 8 hours a day, 5 days a week to get approval and keep accurate records as is typical for public works projects. If hours are modified & accepted, contractors must then provide to the Engineer and the Owner's Representative this approval along with an update project schedule.

4. Q: Is there a required phasing for the deconstruction of the Dam?

4.1. A: Yes, the plans in the Project Manual discuss one option for phasing to control water and minimize sediment release. Other phasing options exist and the Contractor is ultimately responsible for providing a construction sequence for review or indicating that the sequence on the plans will be used.

5. Q: Do the contractors have to use the sediment dump sites identified by the Engineer?

5.1. A: No, but they must be permitted and reviewed by the Engineer prior to use. That said, use of the existing sediment disposal sites is preferred.

5.2. A Map has been provided as part Addendum #3 that illustrates the locations of the identified sediment dump sites.

5.2.1. Further, any scrap metal or wood that is discovered are not able to be deposited at these site; scrap metal and wood will be the contractor's responsibility to remove per standard construction debris removal.

6. Q: Who will be responsible for moving the sediment at the Town or AsRA sediment dump sites?

6.1. A: Contractors will have to plan on providing a machine and operator to move sediment as required at all active sites and provide a SWPPP with sediment controls on the sites.

7. Q: Is the Contractor required to provide a SWPPP for the entire site?

7.1. A: Per the Specifications Section 02100, the Engineer has provided a Sediment & Erosion Control Plan (S&ECP) in the Plans which are included in the Project Manual. As a clarification to this, the Engineer shall provide a Storm Water Pollution Prevention Plan (SWPPP) for the primary project site. However, any sediment dump sites the contractor chooses to use must have SWPPP with a S&ECP sent to the Engineer as a submittal to be approved.

8. **Q:** Are there any requirements for Mine Safety at the sediment deposition sites?
- 8.1. **A:** Yes; per Article 9.6 of the Project Manual Mine Safety and Health Administration (MSHA) regulations apply to the Town of Jay's Harkness Pit, and any others that are proposed in the project. All workers that enter the Harkness Pit must be certified to work in mines in New York State per 30 CFR Part 46, as referenced in the Specifications.
9. **Q:** You state that the equipment must be pre-cleaned before use in the river, does that mean that the equipment can be IN the river?
- 9.1. **A:** The implements of the equipment such as excavator buckets can be in the river, but not the vehicular portion of the equipment per DEC regulations.
10. **Q:** Is there another Schedule of Values?
- 10.1. **A:** Yes, in Appendix G of the Project Manual there is a supplemental Bid Form that creates a Schedule of Values. This form must be submitted as part of the bid.
11. **Q:** Is there a cost estimate for the project for bonding purposes?
- 11.1. **A:** The engineer's opinion of probable construction cost is \$2,000,000.
12. **Q:** Can work extend beyond October 1?
- 12.1. **A:** Inquiry made to NYSDEC.
13. **Q:** Given the bid deadline on July 18th, what is the remainder of the pre-construction schedule such that contractors can keep to the 90-day deadline in the Bid Advertisement?
- 13.1. **A:** The projected schedule is as follows:
- **Bidding Term:** 6/25/18 thru 7/18/18
 - **Board Resolution to award (NOA):** On / about 7/30/18
 - **Contract Development/ Bonding:** On / about 7/31/18 thru 8/13/18
 - **Contract & Funding Compliance Review:** On / about 8/14/18 thru 8/20/18
 - **Contract Execution:** On / about 8/22/18
 - **Pre-Construction Meeting:** On / about 8/23/18
 - **Issue Notice to Proceed (NTP):** On / about 8/25/18

II. SEDIMENT DUMP SITES IDENTIFIED NEAR THE PROJECT SITE

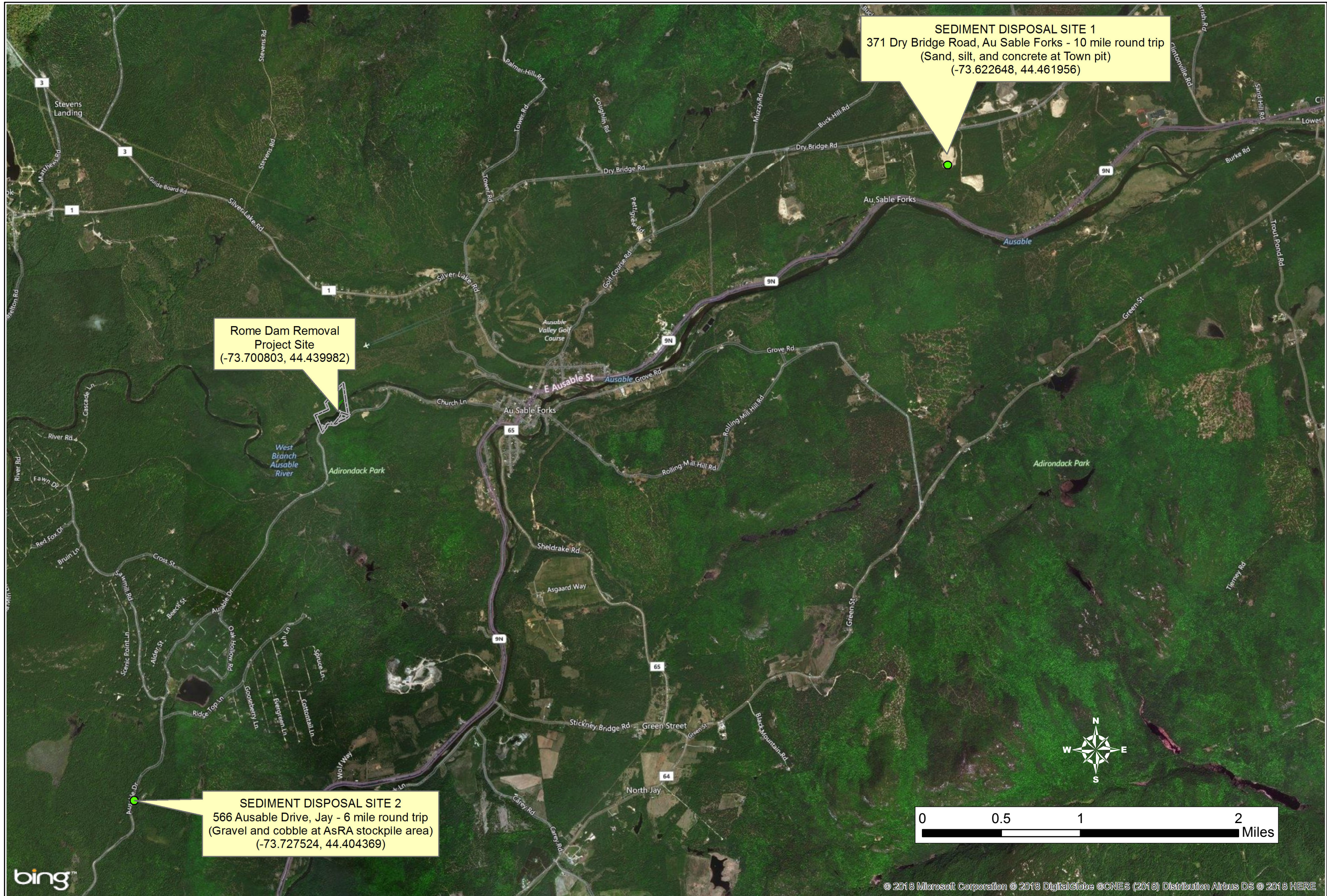

SEDIMENT DISPOSAL SITE 1
 371 Dry Bridge Road, Au Sable Forks - 10 mile round trip
 (Sand, silt, and concrete at Town pit)
 (-73.622648, 44.461956)

**Rome Dam Removal
 Project Site**
 (-73.700803, 44.439982)

SEDIMENT DISPOSAL SITE 2
 566 Ausable Drive, Jay - 6 mile round trip
 (Gravel and cobble at AsRA stockpile area)
 (-73.727524, 44.404369)

| |
|--|
| <p>MILONE & MACBROOM 1 S. Main Street Waterbury, VT 05676 (802) 882-8335 Fax: (802) 882-8346 www.miloneandmacbroom.com</p> |
| <p>SOURCE(S): Sediment Location - Town of Jay, AsRA Rome Dam - NYSDEC Inventory Aerial Photo - BING</p> |
| <p>PROPOSED SEDIMENT DISPOSAL LOCATIONS ROME DAM REMOVAL JAY, NEW YORK</p> |
| <p>Map By: RKS MML#: 5810-01 MXD: V:\5810-01\Map\Rome Dam Sediment Disposal.mxd 1st Version: 2/28/2018 Revision: Scale: 1 in = 2,835 ft</p> |

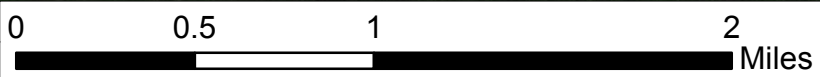

Figure 1

III. UPDATED 2018 – 2019 PREVAILING WAGE SCHEDULE



Andrew M. Cuomo, Governor

Roberta Reardon, Commissioner

Essex County
Robert Wick, Project Manager
Box 217
Elizabethtown NY 12932

Schedule Year 2018
Date Requested 07/05/2018
PRC# 2018007949

Location Town of Jay, NY
Project ID# P-0068-2017
Project Type Deconstruction of the Rome Dam, located on the Ausable River, in the Town of Jay, NY.

PREVAILING WAGE SCHEDULE FOR ARTICLE 8 PUBLIC WORK PROJECT

Attached is the current schedule(s) of the prevailing wage rates and prevailing hourly supplements for the project referenced above. A unique Prevailing Wage Case Number (PRC#) has been assigned to the schedule(s) for your project.

The schedule is effective from July 2018 through June 2019. All updates, corrections, posted on the 1st business day of each month, and future copies of the annual determination are available on the Department's website www.labor.state.ny.us. Updated PDF copies of your schedule can be accessed by entering your assigned PRC# at the proper location on the website.

It is the responsibility of the contracting agency or its agent to annex and make part, the attached schedule, to the specifications for this project, when it is advertised for bids and /or to forward said schedules to the successful bidder(s), immediately upon receipt, in order to insure the proper payment of wages.

Please refer to the "General Provisions of Laws Covering Workers on Public Work Contracts" provided with this schedule, for the specific details relating to other responsibilities of the Department of Jurisdiction.

Upon completion or cancellation of this project, enter the required information and mail **OR** fax this form to the office shown at the bottom of this notice, **OR** fill out the electronic version via the NYSDOL website.

NOTICE OF COMPLETION / CANCELLATION OF PROJECT

Date Completed: _____ Date Cancelled: _____

Name & Title of Representative: _____

Phone: (518) 457-5589 Fax: (518) 485-1870
W. Averell Harriman State Office Campus, Bldg. 12, Room 130, Albany, NY 12240

General Provisions of Laws Covering Workers on Article 8 Public Work Contracts

Introduction

The Labor Law requires public work contractors and subcontractors to pay laborers, workers, or mechanics employed in the performance of a public work contract not less than the prevailing rate of wage and supplements (fringe benefits) in the locality where the work is performed.

Responsibilities of the Department of Jurisdiction

A Department of Jurisdiction (Contracting Agency) includes a state department, agency, board or commission; a county, city, town or village; a school district, board of education or board of cooperative educational services; a sewer, water, fire, improvement and other district corporation; a public benefit corporation; and a public authority awarding a public work contract.

The Department of Jurisdiction (Contracting Agency) awarding a public work contract MUST obtain a Prevailing Rate Schedule listing the hourly rates of wages and supplements due the workers to be employed on a public work project. This schedule may be obtained by completing and forwarding a "Request for wage and Supplement Information" form (PW 39) to the Bureau of Public Work. The Prevailing Rate Schedule MUST be included in the specifications for the contract to be awarded and is deemed part of the public work contract.

Upon the awarding of the contract, the law requires that the Department of Jurisdiction (Contracting Agency) furnish the following information to the Bureau: the name and address of the contractor, the date the contract was let and the approximate dollar value of the contract. To facilitate compliance with this provision of the Labor Law, a copy of the Department's "Notice of Contract Award" form (PW 16) is provided with the original Prevailing Rate Schedule.

The Department of Jurisdiction (Contracting Agency) is required to notify the Bureau of the completion or cancellation of any public work project. The Department's PW 200 form is provided for that purpose.

Both the PW 16 and PW 200 forms are available for completion [online](#).

Hours

No laborer, worker, or mechanic in the employ of a contractor or subcontractor engaged in the performance of any public work project shall be permitted to work more than eight hours in any day or more than five days in any week, except in cases of extraordinary emergency. The contractor and the Department of Jurisdiction (Contracting Agency) may apply to the Bureau of Public Work for a dispensation permitting workers to work additional hours or days per week on a particular public work project. There are very few exceptions to this rule. Complete information regarding these exceptions is available on the "[4 Day / 10 Hour Work Schedule](#)" form (PW 30.1).

Wages and Supplements

The wages and supplements to be paid and/or provided to laborers, workers, and mechanics employed on a public work project shall be not less than those listed in the current Prevailing Rate Schedule for the locality where the work is performed. If a prime contractor on a public work project has not been provided with a Prevailing Rate Schedule, the contractor must notify the Department of Jurisdiction (Contracting Agency) who in turn must request an original Prevailing Rate Schedule form the Bureau of Public Work. Requests may be submitted by: mail to NYSDOL, Bureau of Public Work, State Office Bldg. Campus, Bldg. 12, Rm. 130, Albany, NY 12240; Fax to Bureau of Public Work (518) 485-1870; or electronically at the NYSDOL website www.labor.ny.gov.

Upon receiving the original schedule, the Department of Jurisdiction (Contracting Agency) is REQUIRED to provide complete copies to all prime contractors who in turn MUST, by law, provide copies of all applicable county schedules to each subcontractor and obtain from each subcontractor, an affidavit certifying such schedules were received. If the original schedule expired, the contractor may obtain a copy of the new annual determination from the NYSDOL website www.labor.ny.gov.

The Commissioner of Labor makes an annual determination of the prevailing rates. This determination is in effect from July 1st through June 30th of the following year. The annual determination is available on the NYSDOL website www.labor.ny.gov.

Payrolls and Payroll Records

Contractors and subcontractors are required to establish, maintain, and preserve for not less than six (6) years, contemporaneous, true, and accurate payroll records. Payrolls must show the following information for each person employed on a public work project: Name, Address, Last 4 Digits of Social Security Number, Classification(s) in which the worker was employed, Hourly wage rate(s) paid, Supplements paid or provided, and Daily and weekly number of hours worked in each classification.

The filing of payrolls to the Department of Jurisdiction is a condition of payment. Every contractor and subcontractor shall submit to the Department of Jurisdiction (Contracting Agency), within thirty (30) days after issuance of its first payroll and every thirty (30) days thereafter, a transcript of the original payrolls, subscribed and affirmed as true under penalty of perjury. The original payrolls or transcripts must be maintained for a period of at least (5) years, by the Department of Jurisdiction (Contracting Agency), from the project's date of completion. The Department of Jurisdiction (Contracting Agency) shall collect, review for facial validity, and maintain such payrolls.

In addition, the Commissioner of Labor may require contractors to furnish, with ten (10) days of a request, payroll records sworn to as their validity and accuracy for public work and private work. Payroll records include, but are not limited to time cards, work description sheets, proof that supplements were provided, cancelled payroll checks and payrolls. Failure to provide the requested information within the allotted ten (10) days will result in the withholding of up to 25% of the contract, not to exceed \$100,000.00. If the contractor or subcontractor does not maintain a place of business in New York State and the amount of the contract exceeds \$25,000.00, payroll records and certifications must be kept on the project worksite.

The prime contractor is responsible for any underpayments of prevailing wages or supplements by any subcontractor.

All contractors or their subcontractors shall provide to their subcontractors a copy of the Prevailing Rate Schedule specified in the public work contract as well as any subsequently issued schedules. A failure to provide these schedules by a contractor or subcontractor is a violation of Article 8, Section 220-a of the Labor Law.

All subcontractors engaged by a public work project contractor or its subcontractor, upon receipt of the original schedule and any subsequently issued schedules, shall provide to such contractor a verified statement attesting that the subcontractor has received the Prevailing Rate Schedule and will pay or provide the applicable rates of wages and supplements specified therein. (See NYS Labor Laws, Article 8 . Section 220-a).

Determination of Prevailing Wage and Supplement Rate Updates Applicable to All Counties

The wages and supplements contained in the annual determination become effective July 1st whether or not the new determination has been received by a given contractor. Care should be taken to review the rates for obvious errors. Any corrections should be brought to the Department's attention immediately. It is the responsibility of the public work contractor to use the proper rates. If there is a question on the proper classification to be used, please call the district office located nearest the project. Any errors in the annual determination will be corrected and posted to the NYSDOL website on the first business day of each month. Contractors are responsible for paying these updated rates as well, retroactive to July 1st.

When you review the schedule for a particular occupation, your attention should be directed to the dates above the column of rates. These are the dates for which a given set of rates is effective. To the extent possible, the Department posts rates in its possession that cover periods of time beyond the July 1st to June 30th time frame covered by a particular annual determination. Rates that extend beyond that instant time period are informational ONLY and may be updated in future annual determinations that actually cover the then appropriate July 1st to June 30th time period.

Withholding of Payments

When a complaint is filed with the Commissioner of Labor alleging the failure of a contractor or subcontractor to pay or provide the prevailing wages or supplements, or when the Commissioner of Labor believes that unpaid wages or supplements may be due, payments on the public work contract shall be withheld from the prime contractor in a sufficient amount to satisfy the alleged unpaid wages and supplements, including interest and civil penalty, pending a final determination.

When the Bureau of Public Work finds that a contractor or subcontractor on a public work project failed to pay or provide the requisite prevailing wages or supplements, the Bureau is authorized by Sections 220-b and 235.2 of the Labor Law to so notify the financial officer of the Department of Jurisdiction (Contracting Agency) that awarded the public work contract. Such officer MUST then withhold or cause to be withheld from any payment due the prime contractor on account of such contract the amount indicated by the Bureau as sufficient to satisfy the unpaid wages and supplements, including interest and any civil penalty that may be assessed by the Commissioner of Labor. The withholding continues until there is a final determination of the underpayment by the Commissioner of Labor or by the court in the event a legal proceeding is instituted for review of the determination of the Commissioner of Labor.

The Department of Jurisdiction (Contracting Agency) shall comply with this order of the Commissioner of Labor or of the court with respect to the release of the funds so withheld.

Summary of Notice Posting Requirements

The current Prevailing Rate Schedule must be posted in a prominent and accessible place on the site of the public work project. The prevailing wage schedule must be encased in, or constructed of, materials capable of withstanding adverse weather conditions and be titled "PREVAILING RATE OF WAGES" in letters no smaller than two (2) inches by two (2) inches.

The "[Public Work Project](#)" notice must be posted at the beginning of the performance of every public work contract, on each job site.

Every employer providing workers. compensation insurance and disability benefits must post notices of such coverage in the format prescribed by the Workers. Compensation Board in a conspicuous place on the jobsite.

Every employer subject to the NYS Human Rights Law must conspicuously post at its offices, places of employment, or employment training centers, notices furnished by the State Division of Human Rights.

Employers liable for contributions under the Unemployment Insurance Law must conspicuously post on the jobsite notices furnished by the NYS Department of Labor.

Apprentices

Employees cannot be paid apprentice rates unless they are individually registered in a program registered with the NYS Commissioner of Labor. The allowable ratio of apprentices to journeyworkers in any craft classification can be no greater than the statewide building trade ratios promulgated by the Department of Labor and included with the Prevailing Rate Schedule. An employee listed on a payroll as an apprentice who is not registered as above, must be paid the prevailing journeyworker's wage rate for the classification of work the employee is actually performing.

NYSDOL Labor Law, Article 8, Section 220-3, require that only apprentices individually registered with the NYS Department of Labor may be paid apprenticeship rates on a public work project. No other Federal or State Agency of office registers apprentices in New York State.

Persons wishing to verify the apprentice registration of any person must do so in writing by mail, to the NYSDOL Office of Employability Development / Apprenticeship Training, State Office Bldg. Campus, Bldg. 12, Albany, NY 12240 or by Fax to NYSDOL Apprenticeship Training (518) 457-7154. All requests for verification must include the name and social security number of the person for whom the information is requested.

The only conclusive proof of individual apprentice registration is written verification from the NYSDOL Apprenticeship Training Albany Central office. Neither Federal nor State Apprenticeship Training offices outside of Albany can provide conclusive registration information.

It should be noted that the existence of a registered apprenticeship program is not conclusive proof that any person is registered in that program. Furthermore, the existence or possession of wallet cards, identification cards, or copies of state forms is not conclusive proof of the registration of any person as an apprentice.

Interest and Penalties

In the event that an underpayment of wages and/or supplements is found:

- Interest shall be assessed at the rate then in effect as prescribed by the Superintendent of Banks pursuant to section 14-a of the Banking Law, per annum from the date of underpayment to the date restitution is made.
- A Civil Penalty may also be assessed, not to exceed 25% of the total of wages, supplements, and interest due.

Debarment

Any contractor or subcontractor and/or its successor shall be ineligible to submit a bid on or be awarded any public work contract or subcontract with any state, municipal corporation or public body for a period of five (5) years when:

- Two (2) willful determinations have been rendered against that contractor or subcontractor and/or its successor within any consecutive six (6) year period.
- There is any willful determination that involves the falsification of payroll records or the kickback of wages or supplements.

Criminal Sanctions

Willful violations of the Prevailing Wage Law (Article 8 of the Labor Law) may be a felony punishable by fine or imprisonment of up to 15 years, or both.

Discrimination

No employee or applicant for employment may be discriminated against on account of age, race, creed, color, national origin, sex, disability or marital status.

No contractor, subcontractor nor any person acting on its behalf, shall by reason of race, creed, color, disability, sex or national origin discriminate against any citizen of the State of New York who is qualified and available to perform the work to which the employment relates (NYS Labor Law, Article 8, Section 220-e(a)).

No contractor, subcontractor, nor any person acting on its behalf, shall in any manner, discriminate against or intimidate any employee on account of race, creed, color, disability, sex, or national origin (NYS Labor Law, Article 8, Section 220-e(b)).

The Human Rights Law also prohibits discrimination in employment because of age, marital status, or religion.

There may be deducted from the amount payable to the contractor under the contract a penalty of \$50.00 for each calendar day during which such person was discriminated against or intimidated in violation of the provision of the contract (NYS Labor Law, Article 8, Section 220-e(c)).

The contract may be cancelled or terminated by the State or municipality. All monies due or to become due thereunder may be forfeited for a second or any subsequent violation of the terms or conditions of the anti-discrimination sections of the contract (NYS Labor Law, Article 8, Section 220-e(d)).

Every employer subject to the New York State Human Rights Law must conspicuously post at its offices, places of employment, or employment training centers notices furnished by the State Division of Human Rights.

Workers' Compensation

In accordance with Section 142 of the State Finance Law, the contractor shall maintain coverage during the life of the contract for the benefit of such employees as required by the provisions of the New York State Workers' Compensation Law.

A contractor who is awarded a public work contract must provide proof of workers' compensation coverage prior to being allowed to begin work.

The insurance policy must be issued by a company authorized to provide workers' compensation coverage in New York State. Proof of coverage must be on form C-105.2 (Certificate of Workers' Compensation Insurance) and must name this agency as a certificate holder.

If New York State coverage is added to an existing out-of-state policy, it can only be added to a policy from a company authorized to write workers' compensation coverage in this state. The coverage must be listed under item 3A of the information page.

The contractor must maintain proof that subcontractors doing work covered under this contract secured and maintained a workers' compensation policy for all employees working in New York State.

Every employer providing worker's compensation insurance and disability benefits must post notices of such coverage in the format prescribed by the Workers' Compensation Board in a conspicuous place on the jobsite.

Unemployment Insurance

Employers liable for contributions under the Unemployment Insurance Law must conspicuously post on the jobsite notices furnished by the New York State Department of Labor.



Andrew M. Cuomo, Governor

Roberta Reardon, Commissioner

Essex County
Robert Wick, Project Manager
Box 217
Elizabethtown NY 12932

Schedule Year 2018
Date Requested 07/05/2018
PRC# 2018007949

Location Town of Jay, NY
Project ID# P-0068-2017
Project Type Deconstruction of the Rome Dam, located on the Ausable River, in the Town of Jay, NY.

Notice of Contract Award

New York State Labor Law, Article 8, Section 220.3a requires that certain information regarding the awarding of public work contracts, be furnished to the Commissioner of Labor. One "Notice of Contract Award" (PW 16, which may be photocopied), **MUST** be completed for **EACH** prime contractor on the above referenced project.

Upon notifying the successful bidder(s) of this contract, enter the required information and mail **OR** fax this form to the office shown at the bottom of this notice, **OR** fill out the electronic version via the NYSDOL website.

Contractor Information

All information must be supplied

| | | |
|---|--|------------|
| Federal Employer Identification Number: _____ | | |
| Name: _____ | | |
| Address: _____ _____ | | |
| City: _____ | State: _____ | Zip: _____ |
| Amount of Contract: \$ _____ | Contract Type: | |
| Approximate Starting Date: ____/____/____ | <input type="checkbox"/> (01) General Construction | |
| Approximate Completion Date: ____/____/____ | <input type="checkbox"/> (02) Heating/Ventilation | |
| | <input type="checkbox"/> (03) Electrical | |
| | <input type="checkbox"/> (04) Plumbing | |
| | <input type="checkbox"/> (05) Other : _____ | |

Phone: (518) 457-5589 Fax: (518) 485-1870
W. Averell Harriman State Office Campus, Bldg. 12, Room 130, Albany, NY 12240

IMPORTANT NOTICE

FOR

CONTRACTORS & CONTRACTING AGENCIES

Social Security Numbers on Certified Payrolls

The Department of Labor is cognizant of the concerns of the potential for misuse or inadvertent disclosure of social security numbers. Identity theft is a growing problem and we are sympathetic to contractors' concerns with regard to inclusion of this information on payrolls if another identifier will suffice.

For these reasons, *the substitution of the use of the last four digits of the social security number on certified payrolls submitted to contracting agencies on public work projects is now acceptable to the Department of Labor.*

NOTE: This change does not affect the Department's ability to request and receive the entire social security number from employers during the course of its public work / prevailing wage investigations.

**To all State Departments, Agency Heads and Public Benefit Corporations
IMPORTANT NOTICE REGARDING PUBLIC WORK ENFORCEMENT FUND**

Budget Policy & Reporting Manual

B-610

Public Work Enforcement Fund

effective date December 7, 2005

1. Purpose and Scope:

This Item describes the Public Work Enforcement Fund (the Fund, PWEF) and its relevance to State agencies and public benefit corporations engaged in construction or reconstruction contracts, maintenance and repair, and announces the recently-enacted increase to the percentage of the dollar value of such contracts that must be deposited into the Fund. This item also describes the roles of the following entities with respect to the Fund:

- New York State Department of Labor (DOL),
- The Office of the State of Comptroller (OSC), and
- State agencies and public benefit corporations.

2. Background and Statutory References:

DOL uses the Fund to enforce the State's Labor Law as it relates to contracts for construction or reconstruction, maintenance and repair, as defined in subdivision two of Section 220 of the Labor Law. State agencies and public benefit corporations participating in such contracts are required to make payments to the Fund.

Chapter 511 of the Laws of 1995 (as amended by Chapter 513 of the Laws of 1997, Chapter 655 of the Laws of 1999, Chapter 376 of the Laws of 2003 and Chapter 407 of the Laws of 2005) established the Fund.

3. Procedures and Agency Responsibilities:

The Fund is supported by transfers and deposits based on the value of contracts for construction and reconstruction, maintenance and repair, as defined in subdivision two of Section 220 of the Labor Law, into which all State agencies and public benefit corporations enter.

Chapter 407 of the Laws of 2005 increased the amount required to be provided to this fund to .10 of one-percent of the total cost of each such contract, to be calculated at the time agencies or public benefit corporations enter into a new contract or if a contract is amended. The provisions of this bill became effective August 2, 2005.

**To all State Departments, Agency Heads and Public Benefit Corporations
IMPORTANT NOTICE REGARDING PUBLIC WORK ENFORCEMENT FUND**

OSC will report to DOL on all construction-related ("D") contracts approved during the month, including contract amendments, and then DOL will bill agencies the appropriate assessment monthly. An agency may then make a determination if any of the billed contracts are exempt and so note on the bill submitted back to DOL. For any instance where an agency is unsure if a contract is or is not exempt, they can call the Bureau of Public Work at the number noted below for a determination. Payment by check or journal voucher is due to DOL within thirty days from the date of the billing. DOL will verify the amounts and forward them to OSC for processing.

For those contracts which are not approved or administered by the Comptroller, monthly reports and payments for deposit into the Public Work Enforcement Fund must be provided to the Administrative Finance Bureau at the DOL within 30 days of the end of each month or on a payment schedule mutually agreed upon with DOL.

Reports should contain the following information:

- Name and billing address of State agency or public benefit corporation;
- State agency or public benefit corporation contact and phone number;
- Name and address of contractor receiving the award;
- Contract number and effective dates;
- Contract amount and PWEF assessment charge (if contract amount has been amended, reflect increase or decrease to original contract and the adjustment in the PWEF charge); and
- Brief description of the work to be performed under each contract.

Checks and Journal Vouchers, payable to the "New York State Department of Labor" should be sent to:

Department of Labor
Administrative Finance Bureau-PWEF Unit
Building 12, Room 464
State Office Campus
Albany, NY 12240

Any questions regarding billing should be directed to NYSDOL's Administrative Finance Bureau-PWEF Unit at (518) 457-3624 and any questions regarding Public Work Contracts should be directed to the Bureau of Public Work at (518) 457-5589.

Construction Industry Fair Play Act

Required Posting For Labor Law Article 25-B § 861-d

Construction industry employers must post the "Construction Industry Fair Play Act" notice in a prominent and accessible place on the job site.

Failure to post the notice can result in penalties of up to \$1,500 for a first offense and up to \$5,000 for a second offense.

The posting is included as part of this wage schedule. Additional copies may be obtained from the NYS DOL website, www.labor.ny.gov.

If you have any questions concerning the Fair Play Act, please call the State Labor Department toll-free at 1-866-435-1499 or email us at: dol.misclassified@labor.state.ny.us .



New York State Department of Labor
Required Notice under Article 25-B of the Labor Law

**ATTENTION ALL EMPLOYEES, CONTRACTORS AND SUBCONTRACTORS:
YOU ARE COVERED BY THE
CONSTRUCTION INDUSTRY FAIR PLAY ACT**

The law says that you are an employee unless:

- You are free from direction and control in performing your job AND
- You perform work that is not part of the usual work done by the business that hired you AND
- You have an independently established business

Your employer cannot consider you to be an independent contractor unless all three of these facts apply to your work.

**IT IS AGAINST THE LAW FOR AN EMPLOYER TO MISCLASSIFY EMPLOYEES AS
INDEPENDENT CONTRACTORS OR PAY EMPLOYEES OFF-THE-BOOKS.**

Employee rights. If you are an employee:

- You are entitled to state and federal worker protections such as
 - unemployment benefits, if unemployed through no fault of your own, able to work, and otherwise qualified
 - workers' compensation benefits for on-the-job injuries
 - payment for wages earned, minimum wage, and overtime (under certain conditions)
 - prevailing wages on public work projects
 - the provisions of the National Labor Relations Act and
 - a safe work environment
- It is a violation of this law for employers to retaliate against anyone who asserts their rights under the law. Retaliation subjects an employer to civil penalties, a private lawsuit or both.

Independent Contractors: If you are an independent contractor:

- You must pay all taxes required by New York State and Federal Law.

Penalties for paying off-the-books or improperly treating employees as independent contractors:

- **Civil Penalty** First Offense: up to \$2,500 per employee.
 Subsequent Offense(s): up to \$5,000 per employee.
- **Criminal Penalty** First Offense: Misdemeanor - up to 30 days in jail, up to a \$25,000 fine and debarment from performing Public Work for up to one year.
 Subsequent Offense(s): Misdemeanor - up to 60 days in jail, up to a \$50,000 fine and debarment from performing Public Work for up to 5 years.

If you have questions about your employment status or believe that your employer may have violated your rights and you want to file a complaint, call the Department of Labor at 1(866)435-1499 or send an email to dol.misclassified@labor.state.ny.us. All complaints of fraud and violations are taken seriously and you can remain anonymous.

Employer Name:

WORKER NOTIFICATION

(Labor Law §220, paragraph a of subdivision 3-a)

Effective February 24, 2008

This provision is an addition to the existing prevailing wage rate law, Labor Law §220, paragraph a of subdivision 3-a. It requires contractors and subcontractors to provide written notice to all laborers, workers or mechanics of the *prevailing wage rate* for their particular job classification *on each pay stub**. It also requires contractors and subcontractors to *post a notice* at the beginning of the performance of every public work contract *on each job site* that includes the telephone number and address for the Department of Labor and a statement informing laborers, workers or mechanics of their right to contact the Department of Labor if he/she is not receiving the proper prevailing rate of wages and/or supplements for his/her particular job classification. The required notification will be provided with each wage schedule, may be downloaded from our website www.labor.state.ny.us or made available upon request by contacting the Bureau of Public Work at 518-457-5589.

* In the event that the required information will not fit on the pay stub, an accompanying sheet or attachment of the information will suffice.

Attention Employees

THIS IS A: PUBLIC WORK PROJECT

If you are employed on this project as a **worker, laborer, or mechanic** you are entitled to receive the **prevailing wage and supplements rate** for the classification at which you are working.

Chapter 629 of the Labor Laws of 2007:

These wages are set by law and must be posted at the work site. They can also be found at:
www.labor.ny.gov

If you feel that you have not received proper wages or benefits, please call our nearest office.*

| | | | |
|---------------|----------------|--------------|----------------|
| Albany | (518) 457-2744 | Patchogue | (631) 687-4882 |
| Binghamton | (607) 721-8005 | Rochester | (585) 258-4505 |
| Buffalo | (716) 847-7159 | Syracuse | (315) 428-4056 |
| Garden City | (516) 228-3915 | Utica | (315) 793-2314 |
| New York City | (212) 932-2419 | White Plains | (914) 997-9507 |
| Newburgh | (845) 568-5156 | | |

* For New York City government agency construction projects, please contact the Office of the NYC Comptroller at (212) 669-4443, or www.comptroller.nyc.gov – click on Bureau of Labor Law.

Contractor Name: _____

Project Location: _____

OSHA 10-hour Construction Safety and Health Course – S1537-A

Effective July 18, 2008

This provision is an addition to the existing prevailing wage rate law, Labor Law §220, section 220-h. It requires that on all public work projects of at least \$250,000.00, all laborers, workers and mechanics working on the site, be certified as having successfully completed the OSHA 10-hour construction safety and health course. It further requires that the advertised bids and contracts for every public work contract of at least \$250,000.00, contain a provision of this requirement.

NOTE: The OSHA 10 Legislation only applies to workers on a public work project that are required, under Article 8, to receive the prevailing wage.

Where to find OSHA 10-hour Construction Course

1. NYS Department of Labor website for scheduled outreach training at:

www.labor.state.ny.us/workerprotection/safetyhealth/DOSH_ONSITE_CONSULTATION.shtm

2. OSHA Training Institute Education Centers:

Rochester Institute of Technology OSHA Education Center

Rochester, NY

Donna Winter

Fax (585) 475-6292

e-mail: dlwtpo@rit.edu

(866) 385-7470 Ext. 2919

www.rit.edu/~outreach/course.php3?CourseID=54

Atlantic OSHA Training Center

UMDNJ – School of Public Health

Piscataway, NJ

Janet Crooks

Fax (732) 235-9460

e-mail: crooksje@umdnj.edu

(732) 235-9455

<https://ophp.umdnj.edu/wconnect/ShowSchedule.awp?~~GROUP~AOTCON~10~>

Atlantic OSHA Training Center

University at Buffalo

Buffalo, New York

Joe Syracuse

Fax (716) 829-2806

e-mail: mailto:japs@buffalo.edu

(716) 829-2125

http://www.smbs.buffalo.edu/CENTERS/trc/schedule_OSHA.php

Keene State College

Manchester, NH

Leslie Singleton

e-mail: lsingletin@keene.edu

(800) 449-6742

www.keene.edu/courses/print/courses_osh.cfm

3. List of trainers and training schedules for OSHA outreach training at:

www.OutreachTrainers.org

Requirements for OSHA 10 Compliance

Chapter 282 of the Laws of 2007, codified as Labor Law 220-h took effect on July 18, 2008. The statute provides as follows:

The advertised specifications for every contract for public work of \$250,000.00 or more must contain a provision requiring that every worker employed in the performance of a public work contract shall be certified as having completed an OSHA 10 safety training course. The clear intent of this provision is to require that all employees of public work contractors, required to be paid prevailing rates, receive such training “prior to the performing any work on the project.”

The Bureau will enforce the statute as follows:

All contractors and sub contractors must attach a copy of proof of completion of the OSHA 10 course to the first certified payroll submitted to the contracting agency and on each succeeding payroll where any new or additional employee is first listed.

Proof of completion may include but is not limited to:

- Copies of bona fide course completion card (*Note: Completion cards do not have an expiration date.*)
- Training roster, attendance record of other documentation from the certified trainer pending the issuance of the card.
- Other valid proof

**A certification by the employer attesting that all employees have completed such a course is not sufficient proof that the course has been completed.

Any questions regarding this statute may be directed to the New York State Department of Labor, Bureau of Public Work at 518-485-5696.

WICKS Reform 2008

(For all contracts advertised or solicited for bid on or after 7/1/08)

- Raises the threshold for public work projects subject to the Wicks Law requiring separate specifications and bidding for the plumbing, heating and electrical work. The total project's threshold would increase from \$50,000 to: \$3 million in Bronx, Kings, New York, Queens and Richmond counties; \$1.5 million in Nassau, Suffolk and Westchester counties; and \$500,000 in all other counties.
- For projects below the monetary threshold, bidders must submit a sealed list naming each subcontractor for the plumbing, HVAC and electrical work and the amount to be paid to each. The list may not be changed unless the public owner finds a legitimate construction need, including a change in specifications or costs or use of a Project Labor Agreement (PLA), and must be open to public inspection.
- Allows the state and local agencies and authorities to waive the Wicks Law and use a PLA if it will provide the best work at the lowest possible price. If a PLA is used, all contractors shall participate in apprentice training programs in the trades of work it employs that have been approved by the Department of Labor (DOL) for not less than three years. They shall also have at least one graduate in the last three years and use affirmative efforts to retain minority apprentices. PLA's would be exempt from Wicks, but deemed to be public work subject to prevailing wage enforcement.
- The Commissioner of Labor shall have the power to enforce separate specification requirements on projects, and may issue stop-bid orders against public owners for non-compliance.
- Other new monetary thresholds, and similar sealed bidding for non-Wicks projects, would apply to certain public authorities including municipal housing authorities, NYC Construction Fund, Yonkers Educational Construction Fund, NYC Municipal Water Finance Authority, Buffalo Municipal Water Finance Authority, Westchester County Health Care Association, Nassau County Health Care Corp., Clifton-Fine Health Care Corp., Erie County Medical Center Corp., NYC Solid Waste Management Facilities, and the Dormitory Authority.
- Reduces from 15 to 7 days the period in which contractors must pay subcontractors.

IMPORTANT INFORMATION

**Regarding Use of Form PW30.1
(Previously 30R)**

“Employer Registration for Use of 4 Day / 10 Hour Work Schedule”

To use the ‘4 Day / 10 Hour Work Schedule’:

There **MUST** be a *Dispensation of Hours (PW30)* in place on the project

AND

You **MUST** register your intent to work 4 / 10 hour days, by completing the PW30.1 Form.

REMEMBER...

The ‘4 Day / 10 Hour Work Schedule’ applies **ONLY** to Job Classifications and Counties listed on the PW30.1 Form.

Do not write in any additional Classifications or Counties.

(Please note : For each Job Classification check the individual wage schedule for specific details regarding their 4/10 hour day posting.)

Instructions for Completing Form PW30.1

(Previously 30R)

“Employer Registration for Use of 4 Day / 10 Hour Work Schedule”

Before completing Form PW30.1 check to be sure ...

- There is a *Dispensation of Hours* in place on the project.
- The 4 Day / 10 Hour Work Schedule applies to the Job Classifications you will be using.
- The 4 Day / 10 Hour Work Schedule applies to the County / Counties where the work will take place.

Instructions (Type or Print legibly):

Contractor Information:

- Enter the Legal Name of the business, FEIN, Street Address, City, State, Zip Code; the Company’s Phone and Fax numbers; and the Company’s email address (if applicable)
- Enter the Name of a Contact Person for the Company along with their Phone and Fax numbers, and the personal email address (if applicable)

Project Information:

- Enter the Prevailing Rate Case number (PRC#) assigned to this project
- Enter the Project Name / Type (i.e. Smithtown CSD – Replacement of HS Roof)
- Enter the Exact Location of Project (i.e. Smithtown HS, 143 County Route #2, Smithtown, NY; Bldgs. 1 & 2)
- If you are a Subcontractor, enter the name of the Prime Contractor for which you work
- On the Checklist of Job Classifications -
 - Go to pages 2 and 3 of the form
 - Place a checkmark in the box to the right of the Job Classification you are choosing
 - Mark all Job Classifications that apply

Do not write in any additional Classifications or Counties.

Requestor Information:

- Enter the name of the person submitting the registration, their title with the company , and the date the registration is filled out

Return Completed Form:

- **Mail** the completed PW30.1 form to: NYSDOL Bureau of Public Work, SOBC – Bldg.12 – Rm.130, Albany, NY 12240 **-OR-**
- **Fax** the completed PW30.1 form to: NYSDOL Bureau of Public Work at (518)485-1870



Bureau of Public Work Harriman
State Office Campus
Building 12, Room 130
Albany, New York 12240
Phone: (518) 457-5589 | Fax: (518) 485-1870
www.labor.ny.gov

Employer Registration for Use of 4 Day / 10 Hour Work Schedule

Before completing this form, make sure that:

- There is a **Dispensation of Hours** in place on the project.
- The 4 Day / 10 Hour Work Schedule applies to the Job Classifications you will be using.
- The 4 Day / 10 Hour Work Schedule applies to the County / Counties where the work will take place.

Please **type or print** the requested information and then **mail or fax** to the address above.

Contractor Information

Company Name: _____ FEIN: _____

Address: _____

City: _____ State: _____ Zip Code: _____

Phone No: _____ Fax No: _____ Email: _____

Contact Person: _____

Phone No: _____ Fax No: _____ Email: _____

Project Information

Project PRC#: _____ Project Name/Type: _____

Exact Location
of Project: _____ County: _____

(If you are Subcontractor)

Prime Contractor Name: _____

Job Classification(s) to Work 4/10 Schedule: *(Choose all that apply on Job Classification Checklist - Pages 3-8)*
**** Do not write in any additional Classifications or Counties****

Requestor Information

Name: _____

Title: _____ Date: _____

Please use the list below with the number assigned to each county as a reference to the corresponding numbers listed in the following pages under **Entire Counties & Partial Counties**.

- | | | | |
|-----|-----------------------------|-----|---------------------------------|
| 1. | Albany County | 33. | Oneida County |
| 2. | Allegany County | 34. | Onondaga County |
| 3. | Bronx County | 35. | Ontario County |
| 4. | Broome County | 36. | Orange County |
| 5. | Cattaraugus County | 37. | Orleans County |
| 6. | Cayuga County | 38. | Oswego County |
| 7. | Chautauqua County | 39. | Otsego County |
| 8. | Chemung County | 40. | Putnam County |
| 9. | Chenango County | 41. | Queens County |
| 10. | Clinton County | 42. | Rensselaer County |
| 11. | Columbia County | 43. | Richmond County (Staten Island) |
| 12. | Cortland County | 44. | Rockland County |
| 13. | Delaware County | 45. | Saint Lawrence County |
| 14. | Dutchess County | 46. | Saratoga County |
| 15. | Erie County | 47. | Schenectady County |
| 16. | Essex County | 48. | Schoharie County |
| 17. | Franklin County | 49. | Schuyler County |
| 18. | Fulton County | 50. | Seneca County |
| 19. | Genesee County | 51. | Steuben County |
| 20. | Greene County | 52. | Suffolk County |
| 21. | Hamilton County | 53. | Sullivan County |
| 22. | Herkimer County | 54. | Tioga County |
| 23. | Jefferson County | 55. | Tompkins County |
| 24. | Kings County (Brooklyn) | 56. | Ulster County |
| 25. | Lewis County | 57. | Warren County |
| 26. | Livingston County | 58. | Washington County |
| 27. | Madison County | 59. | Wayne County |
| 28. | Monroe County | 60. | Westchester County |
| 29. | Montgomery County | 61. | Wyoming County |
| 30. | Nassau County | 62. | Yates County |
| 31. | New York County (Manhattan) | | |
| 32. | Niagara County | | |

Job Classification Checklist

(Place a checkmark by all classifications that will be using the 4/10 schedule)

**** Do not write in any additional Classifications or Counties****

| Job Classification | Tag # | Entire Counties | Partial Counties | Check Box |
|--------------------------------------|----------------|--|-------------------------|------------------|
| Carpenter – Building | 276B-All | 7 | 2 ,5 | |
| Carpenter – Building | 276B-Cat | 15 | 5 | |
| Carpenter – Building | 276-B-LIV | 26, 28, 35, 59 | 61 | |
| Carpenter – Building | 276B-Gen | 19, 32, 37 | 61 | |
| Carpenter – Heavy & Highway | 276HH-All | 2, 5, 7 | | |
| Carpenter – Heavy & Highway | 276HH-Erie | 15 | | |
| Carpenter – Heavy & Highway | 276HH- Gen | 19, 32, 37, 61 | | |
| Carpenter – Heavy & Highway | 276HH-Liv | 26, 28, 35, 59 | | |
| Carpenter – Residential | 276R-All | 7 | 2, 5 | |
| Carpenter – Building | 277B-Bro | 4, 54 | | |
| Carpenter – Building | 277B-CAY | 6, 50, 62 | | |
| Carpenter – Building | 277B-CS | 8, 12, 49, 51, 55 | 2 | |
| Carpenter – Building | 277 JLS | 23, 25, 45 | | |
| Carpenter – Building | 277 omh | 22, 27, 33 | | |
| Carpenter – Building | 277 On | 34 | | |
| Carpenter – Building | 277 Os | 38 | | |
| Carpenter – Building | 277CDO Bldg | 9, 13, 39 | | |
| Carpenter – Heavy & Highway | 277CDO HH | 9, 13, 39 | | |
| Carpenter – Heavy & Highway | 277HH-BRO | 4, 6, 8, 12, ,22, 23, 25, 27, 33, 34, 38, 45, 49, 50, 51, 54, 55, 62 | | |
| Carpenter – Building | 291B-Alb | 1, 18, 20, 29, 42, 47, 48 | | |
| Carpenter – Building | 291B-Cli | 10, 16, 17 | | |
| Carpenter – Building | 291B-Ham | 21, 57, 58 | | |
| Carpenter – Building | 291B-Sar | 46 | | |
| Carpenter – Heavy & Highway | 291HH-Alb | 1, 10, 16, 17,18, 20, 21, 29, 42, 46, 47, 48, 57, 58 | | |
| Electrician | 25m | 30, 52 | | |
| Electrician – Teledata Cable Splicer | 43 | 12, 22, 27, 33, 38 | 6, 9, 34, 39, 55, 59 | |

Job Classification Checklist

(Place a checkmark by all classifications that will be using the 4/10 schedule)

**** Do not write in any additional Classifications or Counties****

| Job Classification | Tag # | Entire Counties | Partial Counties | Check Box |
|---------------------------|-------------------------|--|-------------------------|------------------|
| Electrician | 86 | 26, 28 | 19, 35, 37, 59, 61 | |
| Electrician | 840 Teledata and 840 Z1 | 62 | 6, 34, 35, 50, 59 | |
| Electrician | 910 | 10, 16, 17, 23, 25, 45 | | |
| Electrical Lineman | 1049Line/Gas | 30, 41, 52 | | |
| Electrical Lineman | 1249a | 1, 2, 4, 5, 6, 7, 8, 9, 10, 11, 12, 13, 14, 15, 16, 17, 18, 19, 20, 21, 22, 23, 25, 26, 27, 28, 29, 32, 33, 34, 35, 36, 37, 38, 39, 40, 42, 44, 46, 47, 48, 49, 50, 45, 51, 53, 54, 55, 56, 57, 58, 59, 61, 62 | | |
| Electrical Lineman | 1249a West | 60 | | |
| Electrical Lineman | 1249a-LT | 1, 2, 4, 5, 6, 7, 8, 9, 10, 12, 13, 15, 16, 17, 18, 19, 20, 21, 22, 23, 25, 26, 27, 28, 29, 32, 33, 34, 35, 37, 38, 39, 42, 46, 47, 48, 49, 50, 45, 51, 53, 54, 55, 57, 58, 59, 61, 62 | | |
| Electrical Lineman | 1249aREG8LT | 11, 14, 36, 40, 44, 56 | | |
| Electrical Lineman | 1249aWestLT | 60 | | |
| Elevator Constructor | 138 | 11, 14, 20, 36, 40, 53, 56 | 13, 44, 60 | |
| Elevator Constructor | 14 | 2, 5, 7, 15, 19, 32, 37, 61 | | |
| Elevator Constructor | 27 | 8, 26, 28, 35, 49, 50, 51, 59, 62 | | |
| Elevator Constructor | 35 | 1, 10, 16, 18, 21, 22, 29, 39, 42, 46, 47, 48, 57, 58 | | |
| Elevator Constructor | 62.1 | 4, 6, 9, 12, 23, 25, 27, 33, 34, 38, 45, 54, 55 | 13 | |
| Glazier | 201 | 1, 10, 11, 16, 17, 18, 20, 21, 29, 42, 46, 47, 48, 57, 58 | | |
| Glazier | 660r | 2, 5, 7, 15, 19, 32, 37, 61 | | |
| Glazier | 660 | 2, 5, 7, 15, 19, 32, 37, 61 | | |
| Glazier | 677.1 | 23, 25, 26, 28, 35, 45, 50, 59, 62 | | |
| Glazier | 677Z-2 | 6, 12, 22, 27, 33, 34, 38 | | |
| Glazier | 677z3 | 4, 8, 9, 13, 39, 49, 51, 54, 55 | | |
| Glazier | 677r.2 | 6, 12, 22, 27, 33, 34, 38 | | |
| Insulator – Heat & Frost | 30-Syracuse | 4, 6, 8, 9, 12, 22, 23, 25, 27, 33, 34, 38, 39, 49, 50, 45, 54, 55 | | |
| Laborer – Building | 621b | 2, 7 | 5 | |
| Laborer – Building | 633 bON | 34 | | |

Job Classification Checklist

(Place a checkmark by all classifications that will be using the 4/10 schedule)

*** Do not write in any additional Classifications or Counties***

| Job Classification | Tag # | Entire Counties | Partial Counties | Check Box |
|--------------------------------|--------------|--|-------------------------|------------------|
| Laborer – Building | 633b Cay | 6 | | |
| Laborer – Building | 633bOS | 38 | | |
| Laborer – Building | 785(7) | 4 | 9, 13, 54 | |
| Laborer – Building | 785B-CS | 8, 51 | 49 | |
| Laborer – Building | 7-785b | 12, 55 | 49, 54 | |
| Laborers – Heavy & Highway | 157h/h | 47 | 18, 29, 46 | |
| Laborers – Heavy & Highway | 190 h/h | 1, 42, 58 | 11, 20, 46 | |
| Laborers – Heavy & Highway | 35/2h | 21, 22, 27, 33 | 18, 29 | |
| Laborer – Residential | 621r | 2, 7 | 5 | |
| Laborers – Tunnel | 157 | 47 | 18, 29, 46 | |
| Laborers – Tunnel | 35T | 21, 22, 27, 33 | 18, 29 | |
| Laborers – Tunnel | 190 | 1, 42, 58 | 11, 20, 46 | |
| Mason – Building | 2TS.1 | 1, 10,11, 16, 17, 18, 20, 21, 29, 42, 46, 47, 48, 57, 58 | | |
| Mason – Building | 2TS.2 | 22, 23, 25, 33, 45 | 27 | |
| Mason – Building | 2TS.3 | 6, 34, 38 | 27 | |
| Mason – Building | 2b-on | 34 | | |
| Mason – Building | 2b.1 | 1, 11, 18, 20, 21, 29, 42, 46, 47, 48, 58 | 57 | |
| Mason – Building | 2b.2 | 22, 33 | 25 | |
| Mason – Building | 2b.3 | 6, 34 | 27 | |
| Mason – Building | 2b.4 | 38 | | |
| Mason – Building | 2b.5 | 23 | 25 | |
| Mason – Building | 2b.6 | 45 | | |
| Mason – Building | 2b.8 | 10, 16, 17 | 57 | |
| Mason – Building | 3b-Co-Z2 | 8, 49, 51 | 2 | |
| Mason – Building | 3B-Z1 | 19, 26, 28, 35, 50, 59, 61, 62 | | |
| Mason – Building – Residential | 3B-Z1R | 19, 26, 28, 35, 50, 59, 61, 62 | | |
| Mason – Building | 3B-Bing-Z2 | 4, 9, 13, 39, 54 | | |
| Mason – Building | 3B-lth-Z2 | 12, 55 | | |

Job Classification Checklist

(Place a checkmark by all classifications that will be using the 4/10 schedule)

**** Do not write in any additional Classifications or Counties****

| Job Classification | Tag # | Entire Counties | Partial Counties | Check Box |
|--------------------------------------|----------------|--|-------------------------|------------------|
| Mason – Building | 3B-Jam-Z2 | 7 | 2, 5 | |
| Mason – Building – Residential | 3B-Jam-Z2R | 2, 4, 8, 7, 9, 12, 39, 13, 49, 51, 54, 55 | 5 | |
| Mason – Building | 3B-Z3 | 15, 32 | 5 | |
| Mason – Building | 3B-Z3.Orleans | 37 | | |
| Mason – Residential | 3B-Z3R | 15, 32 | 5 | |
| Mason – Residential | 3B-z3R.Orleans | 37 | | |
| Mason - Heavy & Highway | 3h | 2, 4, 8, 7, 9, 12, 13, 19, 26, 28, 35, 37, 39, 49, 50, 51, 54, 55, 59, 61, 62 | 5, 15, 32 | |
| Mason – Tile Finisher | 3TF-Z1 | 19, 26, 28, 35, 50, 59, 61, 62 | | |
| Mason – Tile Finisher | 3TF-Z2 | 2, 4, 8, 7, 9, 12, 13, 39, 49, 51, 54, 55 | 5 | |
| Mason – Tile Finisher | 3TF-Z3 | 15, 32, 37 | 5 | |
| Mason – Tile Finisher | 3TF-Z1R | 19, 26, 28, 35, 50, 59, 61, 62 | | |
| Mason – Tile Finisher | 3TF-Z2R | 2, 4, 7, 9, 12, 13, 39, 49, 51, 54, 55 | 5 | |
| Mason – Tile Finisher | 3TF-Z3R | 15, 32, 37 | 5 | |
| Mason – Tile Setter | 3TS-Z1 | 19, 26, 28, 35, 50, 59, 61, 62 | | |
| Mason – Tile Setter Residential | 3TS-Z1R | 19, 26, 28, 35, 50, 59, 61, 62 | | |
| Mason – Tile Setter | 3TS-Z2 | 2, 4, 7, 8, 9, 12, 13, 39, 49, 51, 54, 55 | 5 | |
| Mason – Tile Setter Residential | 3TS-Z2R | 2, 4, 7, 8, 9, 12, 13, 39, 49, 51, 54, 55 | 5 | |
| Mason – Tile Setter | 3TS-Z3 | 15, 32, 37 | 5 | |
| Mason – Tile Setter Residential | 3TS-Z3R | 15, 32, 37 | 5 | |
| Mason – Building/Heavy & Highway | 780 | 3, 24, 30, 31, 41, 43, 52 | | |
| Operating Engineer - Heavy & Highway | 137H/H | 40, 60 | 14 | |
| Operating Engineer – Heavy & Highway | 158-832H | 2, 8, 26, 28, 35, 49, 51, 59, 62 | 19 | |
| Operating Engineer – Heavy & Highway | 158-H/H | 1, 4, 9, 10, 11, 14, 16, 17, 18, 20, 21, 22, 29, 39, 42, 46, 47, 48, 54, 57, 58 | | |
| Operating Engineer – Heavy & Highway | 158-545h | 6, 12, 23, 25, 27, 33, 38, 45, 50, 55 | | |
| Painter | 1456-LS | 1, 3, 10, 11, 14, 16, 17, 18, 20, 21, 24, 29, 30, 31, 36, 40, 41, 42, 43, 44, 46, 47, 48, 52, 53, 56, 57, 58, 60 | | |
| Painter | 150 | 28, 59, 62 | 26, 35 | |

Job Classification Checklist

(Place a checkmark by all classifications that will be using the 4/10 schedule)

**** Do not write in any additional Classifications or Counties****

| Job Classification | Tag # | Entire Counties | Partial Counties | Check Box |
|--------------------------------------|---------------------|---------------------------------------|-------------------------|------------------|
| Painter | 178 B | 4, 9, 54 | | |
| Painter | 178 E | 8, 49 | 51 | |
| Painter | 178 I | 12, 55 | | |
| Painter | 178 O | 13, 39 | | |
| Painter | 31 | 6, 22, 27, 33, 34, 50 | 25, 35, 38 | |
| Painter | 38.O | | 38 | |
| Painter | 38.W | 23, 45 | 25 | |
| Painter | 4- Buf,Nia,Olean | 2, 15, 19, 32, 37, 61 | 5, 7, 26, 51 | |
| Painter | 4-Jamestown | | 5, 7 | |
| Sheetmetal Worker | 46 | 26, 28, 35, 50, 59, 62 | | |
| Sheetmetal Worker | 46r | 26, 28, 35, 50, 59, 62 | | |
| Teamsters – Heavy & Highway | 294h/h | 1, 11, 18, 20, 29, 42, 46, 47, 48, 58 | 57 | |
| Teamsters – Heavy & Highway | 317bhh | 6, 12, 50, 51, 55, 62 | 2 | |
| Teamsters - Building/Heavy & Highway | 456 | 40, 60 | | |

Introduction to the Prevailing Rate Schedule

Information About Prevailing Rate Schedule

This information is provided to assist you in the interpretation of particular requirements for each classification of worker contained in the attached Schedule of Prevailing Rates.

Classification

It is the duty of the Commissioner of Labor to make the proper classification of workers taking into account whether the work is heavy and highway, building, sewer and water, tunnel work, or residential, and to make a determination of wages and supplements to be paid or provided. It is the responsibility of the public work contractor to use the proper rate. If there is a question on the proper classification to be used, please call the district office located nearest the project. District office locations and phone numbers are listed below.

Prevailing Wage Schedules are issued separately for "General Construction Projects" and "Residential Construction Projects" on a county-by-county basis.

General Construction Rates apply to projects such as: Buildings, Heavy & Highway, and Tunnel and Water & Sewer rates.

Residential Construction Rates generally apply to construction, reconstruction, repair, alteration, or demolition of one family, two family, row housing, or rental type units intended for residential use.

Some rates listed in the Residential Construction Rate Schedule have a very limited applicability listed along with the rate. Rates for occupations or locations not shown on the residential schedule must be obtained from the General Construction Rate Schedule. Please contact the local Bureau of Public Work office before using Residential Rate Schedules, to ensure that the project meets the required criteria.

Payrolls and Payroll Records

Contractors and subcontractors are required to establish, maintain, and preserve for not less than six (6) years, contemporaneous, true, and accurate payroll records.

Every contractor and subcontractor shall submit to the Department of Jurisdiction (Contracting Agency), within thirty (30) days after issuance of its first payroll and every thirty (30) days thereafter, a transcript of the original payrolls, subscribed and affirmed as true under penalty of perjury.

Paid Holidays

Paid Holidays are days for which an eligible employee receives a regular day's pay, but is not required to perform work. If an employee works on a day listed as a paid holiday, this remuneration is in addition to payment of the required prevailing rate for the work actually performed.

Overtime

At a minimum, all work performed on a public work project in excess of eight hours in any one day or more than five days in any workweek is overtime. However, the specific overtime requirements for each trade or occupation on a public work project may differ. Specific overtime requirements for each trade or occupation are contained in the prevailing rate schedules.

Overtime holiday pay is the premium pay that is required for work performed on specified holidays. It is only required where the employee actually performs work on such holidays.

The applicable holidays are listed under HOLIDAYS: OVERTIME. The required rate of pay for these covered holidays can be found in the OVERTIME PAY section listings for each classification.

Supplemental Benefits

Particular attention should be given to the supplemental benefit requirements. Although in most cases the payment or provision of supplements is straight time for all hours worked, some classifications require the payment or provision of supplements, or a portion of the supplements, to be paid or provided at a premium rate for premium hours worked. Supplements may also be required to be paid or provided on paid holidays, regardless of whether the day is worked. The Overtime Codes and Notes listed on the particular wage classification will indicate these conditions as required.

Effective Dates

When you review the schedule for a particular occupation, your attention should be directed to the dates above the column of rates. These are the dates for which a given set of rates is effective. The rate listed is valid until the next effective rate change or until the new annual determination which takes effect on July 1 of each year. All contractors and subcontractors are required to pay the current prevailing rates of wages and supplements. If you have any questions please contact the Bureau of Public Work or visit the New York State Department of Labor website (www.labor.state.ny.us) for current wage rate information.

Apprentice Training Ratios

The following are the allowable ratios of registered Apprentices to Journey-workers.

For example, the ratio 1:1,1:3 indicates the allowable initial ratio is one Apprentice to one Journeyworker. The Journeyworker must be in place on the project before an Apprentice is allowed. Then three additional Journeyworkers are needed before a second Apprentice is allowed. The last ratio repeats indefinitely. Therefore, three more Journeyworkers must be present before a third Apprentice can be hired, and so on.

Please call Apprentice Training Central Office at (518) 457-6820 if you have any questions.

| Title (Trade) | Ratio |
|--|---------|
| Boilermaker (Construction) | 1:1,1:4 |
| Boilermaker (Shop) | 1:1,1:3 |
| Carpenter (Bldg.,H&H, Pile Driver/Dockbuilder) | 1:1,1:4 |
| Carpenter (Residential) | 1:1,1:3 |
| Electrical (Outside) Lineman | 1:1,1:2 |
| Electrician (Inside) | 1:1,1:3 |
| Elevator/Escalator Construction & Modernizer | 1:1,1:2 |
| Glazier | 1:1,1:3 |
| Insulation & Asbestos Worker | 1:1,1:3 |
| Iron Worker | 1:1,1:4 |
| Laborer | 1:1,1:3 |
| Mason | 1:1,1:4 |
| Millwright | 1:1,1:4 |
| Op Engineer | 1:1,1:5 |
| Painter | 1:1,1:3 |
| Plumber & Steamfitter | 1:1,1:3 |
| Rofer | 1:1,1:2 |
| Sheet Metal Worker | 1:1,1:3 |
| Sprinkler Fitter | 1:1,1:2 |

If you have any questions concerning the attached schedule or would like additional information, please contact the nearest BUREAU of PUBLIC WORK District Office or write to:

New York State Department of Labor
Bureau of Public Work
State Office Campus, Bldg. 12
Albany, NY 12240

| District Office Locations: | Telephone # | FAX # |
|--|--------------|--------------|
| Bureau of Public Work - Albany | 518-457-2744 | 518-485-0240 |
| Bureau of Public Work - Binghamton | 607-721-8005 | 607-721-8004 |
| Bureau of Public Work - Buffalo | 716-847-7159 | 716-847-7650 |
| Bureau of Public Work - Garden City | 516-228-3915 | 516-794-3518 |
| Bureau of Public Work - Newburgh | 845-568-5287 | 845-568-5332 |
| Bureau of Public Work - New York City | 212-932-2419 | 212-775-3579 |
| Bureau of Public Work - Patchogue | 631-687-4882 | 631-687-4902 |
| Bureau of Public Work - Rochester | 585-258-4505 | 585-258-4708 |
| Bureau of Public Work - Syracuse | 315-428-4056 | 315-428-4671 |
| Bureau of Public Work - Utica | 315-793-2314 | 315-793-2514 |
| Bureau of Public Work - White Plains | 914-997-9507 | 914-997-9523 |
| Bureau of Public Work - Central Office | 518-457-5589 | 518-485-1870 |

Essex County General Construction

Boilermaker **07/01/2018**

JOB DESCRIPTION Boilermaker **DISTRICT 1**

ENTIRE COUNTIES

Albany, Broome, Chenango, Columbia, Delaware, Essex, Fulton, Greene, Hamilton, Herkimer, Montgomery, Otsego, Rensselaer, Saratoga, Schenectady, Schoharie, Tioga, Warren, Washington

WAGES

| | | | |
|-------------|------------|------------|------------|
| Per hour | 07/01/2018 | 01/01/2019 | 01/01/2020 |
| Boilermaker | \$ 35.99 | +1.30 | +1.30 |

SUPPLEMENTAL BENEFITS

| | |
|------------|---------------------|
| Per hour | |
| Journeymen | \$ 24.25 + 1.24* |

* This portion of the benefit is NOT subject to the SAME PREMIUM as shown for overtime.

OVERTIME PAY

See (B, E, Q, V) on OVERTIME PAGE

HOLIDAY

Paid: See (1) on HOLIDAY PAGE
 Overtime: See (5, 6, 15, 25) on HOLIDAY PAGE

Note: When a holiday falls on Sunday, the day observed by the State or Nation shall be observed, and when Christmas Day and New Year's fall on Saturday, Friday will be observed as the holiday.

REGISTERED APPRENTICES

Wages per hour
 (1/2) year terms at the following percentage of Journeyman's wage.

| | | | | | | | |
|-----|-----|-----|-----|-----|-----|-----|-----|
| 1st | 2nd | 3rd | 4th | 5th | 6th | 7th | 8th |
| 65% | 65% | 70% | 75% | 80% | 85% | 90% | 95% |

Supplemental Benefits per hour

| | | | | | | | |
|--------|--------|--------|--------|-------|--------|--------|--------|
| 1st | 2nd | 3rd | 4th | 5th | 6th | 7th | 8th |
| 18.24* | 18.24* | 19.11* | 19.97* | 20.82 | 21.67* | 22.54* | 23.40* |
| +1.24 | +1.24 | +1.24 | +1.24 | +1.24 | +1.24 | +1.24 | +1.24 |

* This portion of the benefit is subject to the SAME PREMIUM as shown for overtime.

1-197

Carpenter - Building **07/01/2018**

JOB DESCRIPTION Carpenter - Building **DISTRICT 2**

ENTIRE COUNTIES

Clinton, Essex, Franklin

WAGES

| | | | |
|---------------|------------|------------|------------|
| Per hour: | 07/01/2018 | 07/01/2019 | 07/01/2020 |
| | | Additional | Additional |
| Carpenter | \$ 27.17 | \$ 1.00 | \$ 1.00 |
| Floor Coverer | 27.17 | 1.00 | 1.00 |
| Carpet Layer | 27.17 | 1.00 | 1.00 |
| Dry-Wall | 27.17 | 1.00 | 1.00 |
| Lather | 27.17 | 1.00 | 1.00 |
| Diver-Wet Day | 61.25 | 0.00 | 0.00 |
| Diver-Dry Day | 28.17 | 1.00 | 1.00 |
| Diver Tender | 28.17 | 1.00 | 1.00 |

NOTE ADDITIONAL AMOUNTS PAID FOR THE FOLLOWING WORK LISTED BELOW (not subject to overtime premiums):

- Pile Drivers shall receive \$0.25 per hour over the journeyman's rate of pay when performing piledriving work.
- Certified welders shall receive \$1.00 per hour over the journeyman's rate of pay when the employee is required to be certified and performs DOT or ABS specified welding work

- When an employee performs work within a contaminated area on a State and/or Federally designated hazardous waste site, and where relevant State and/or Federal regulations require employees to be furnished and use or wear required forms of personal protection, then the employee shall receive his regular hourly rate plus \$1.50 per hour.
- Depth pay for Divers based upon deepest depth on the day of the dive:
 - 0' to 80' no additional fee
 - 81' to 100' additional \$.50 per foot
 - 101' to 150' additional \$0.75 per foot
 - 151" and deeper additional \$1.25 per foot
- Penetration pay for Divers based upon deepest penetration on the day of the dive:
 - 0' to 50' no additional fee
 - 51' to 100' additional \$.75 per foot
 - 101' and deeper additional \$1.00 per foot

Four (4), ten (10) hour days may be worked at straight time during a week, Monday thru Thursday. Friday may be used as a make-up day.

NOTE - In order to use the "4 Day/10 Hour Work schedule", as your normal schedule, you must submit an "Employer Registration for Use of 4 Day/10 Hour Work Schedule," form PW30.1; and there must be a dispensation of hours in place on the project. If the PW30.1 is not submitted you may be liable for overtime payments for work over 8 hours per day.

SUPPLEMENTAL BENEFITS

Per hour:

Journeyman \$ 19.89

OVERTIME PAY

See (B, E, *E2, Q) on OVERTIME PAGE

* Note - Saturday is payable at straight time if the employee misses work, except where a doctor's or hospital verification of illness is produced Monday through Friday when work was available to the employee.

HOLIDAY

Paid: See (1) on HOLIDAY PAGE

Overtime: See (5, 6) on HOLIDAY PAGE

Note: Any holiday which occurs on Sunday shall be observed the following Monday. If Christmas falls on a Saturday, it shall be observed on the prior Friday.

REGISTERED APPRENTICES

Wages per hour

FOR APPRENTICES INDENTURED PRIOR TO JANUARY 1, 2016

One year terms at the following percentage of Journeyman's base wage.

| 1st | 2nd | 3rd | 4th |
|-----|-----|-----|-----|
| 50% | 60% | 70% | 80% |

Supplemental Benefits per hour:

| | |
|---------------|----------|
| 1st year term | \$ 11.06 |
| 2nd year term | 11.06 |
| 3rd year term | 13.66 |
| 4th year term | 13.66 |

FOR APPRENTICES INDENTURED AFTER JANUARY 1, 2016

1,300 hour terms at the following percentage of Journeyman's base wage.

| 1st | 2nd | 3rd | 4th | 5th |
|-----|-----|-----|-----|-----|
| 50% | 60% | 65% | 70% | 80% |

Supplemental Benefits per hour:

| | |
|----------|----------|
| 1st term | \$ 11.06 |
| 2nd term | 11.06 |
| 3rd term | 13.66 |
| 4th term | 13.66 |
| 5th term | 13.66 |

ADDITIONAL AMOUNTS PAID TO APPRENTICES FOR SPECIFIC TYPES OF WORK PERFORMED (not subject to overtime premiums):

- Pile Driving apprentices shall receive \$0.25 per hour when performing piledriving work.
- Certified welders shall receive \$1.00 per hour over the apprentices rate of pay when the apprentice is required to be certified and performs DOT or ABS specified welding work
- When an apprentice performs work within a contaminated area on a State and/or Federally designated hazardous waste site, and where relevant State and/or Federal regulations require the apprentice to be furnished and use or wear required forms of personal protection, then the apprentice shall receive his regular hourly rate plus \$1.50 per hour.

Carpenter - Building / Heavy&Highway **07/01/2018**

JOB DESCRIPTION Carpenter - Building / Heavy&Highway

DISTRICT 2

ENTIRE COUNTIES

Albany, Allegany, Broome, Cattaraugus, Cayuga, Chautauqua, Chemung, Chenango, Clinton, Columbia, Cortland, Delaware, Erie, Essex, Franklin, Fulton, Genesee, Greene, Hamilton, Herkimer, Jefferson, Lewis, Livingston, Madison, Monroe, Montgomery, Niagara, Oneida, Onondaga, Ontario, Orleans, Oswego, Otsego, Rensselaer, Saratoga, Schenectady, Schoharie, Schuyler, Seneca, St. Lawrence, Steuben, Sullivan, Tioga, Tompkins, Ulster, Warren, Washington, Wayne, Wyoming, Yates

PARTIAL COUNTIES

Orange: The area lying on Northern side of Orange County demarcated by a line drawn from the Bear Mountain Bridge continuing east to the Bear Mountain Circle, continue North on 9W to the town of Cornwall where County Road 107 (also known as Quaker Rd) crosses under 9W, then east on County Road 107 to Route 32, then north on Route 32 to Orrs Mills Rd, then west on Orrs Mills Rd to Route 94, continue west and south on Route 94 to the Town of Chester, to the intersection of Kings Highway, continue south on Kings Highway to Bellvale Rd, west on Bellvale Rd to Bellvale Lakes Rd, then south on Bellvale Lakes Rd to Kain Rd, southeast on Kain Rd to Route 17A, then north and southeast along Route 17A to Route 210, then follow Route 210 to NJ Border.

WAGES

Wages per hour: 07/01/2018

Carpenter - ONLY for
Artificial Turf/Synthetic
Sport Surface \$ 30.40

Note - Does not include the operation of equipment. Please see Operating Engineers rates.

SUPPLEMENTAL BENEFITS

Per hour:

Journeyman \$ 22.43

OVERTIME PAY

See (B, E, Q, X) on OVERTIME PAGE

HOLIDAY

Paid: See (2, 17) on HOLIDAY PAGE
Overtime: See (5, 6, 16) on HOLIDAY PAGE

Notes:

When a holiday falls upon a Saturday, it shall be observed on the preceding Friday. When a holiday falls upon a Sunday, it shall be observed on the following Monday.

An employee taking an unexcused day off the regularly scheduled day before or after a paid Holiday shall not receive Holiday pay.

REGISTERED APPRENTICES

Wages per hour:

One year terms at the following percentage of Journeyman's wage:

| 1st | 2nd | 3rd | 4th |
|-----|-----|-----|-----|
| 50% | 60% | 70% | 80% |

Supplemental Benefits per hour:

| | |
|---------------|----------|
| 1st year term | \$ 11.15 |
| 2nd year term | 11.15 |
| 3rd year term | 13.75 |
| 4th year term | 13.75 |

2-42AtSS

Carpenter - Heavy&Highway **07/01/2018**

JOB DESCRIPTION Carpenter - Heavy&Highway

DISTRICT 2

ENTIRE COUNTIES

Albany, Clinton, Essex, Franklin, Fulton, Greene, Hamilton, Montgomery, Rensselaer, Saratoga, Schenectady, Schoharie, Warren, Washington

WAGES

Per hour 07/01/2018

| | |
|---------------|----------|
| Carpenter | \$ 31.48 |
| Piledriver | 31.48 |
| Diver-Wet Day | 56.48 |
| Diver-Dry Day | 32.48 |
| Diver-Tender | 32.48 |

NOTE ADDITIONAL AMOUNTS PAID FOR THE FOLLOWING WORK LISTED BELOW (not subject to overtime premiums):

- When Heavy & Highway Millwright work is performed, the employee will receive an additional \$1.50 per hour for all hours worked (Rate effective till 4/30/19, on 5/1/19 refer to Millwright rate schedule for Heavy & Highway work).
- When project owner mandates a single irregular work shift, the employee will receive an additional \$2.00 per hour. A single irregular work shift can start any time from 5:00 p.m. to 1:00 a.m.
- State or Federal designated hazardous site, requiring protective gear shall be an additional \$2.00 per hour.
- Certified welders when required to perform welding work will receive an additional \$1.50 per hour.

ADDITIONAL NOTES PERTAINING TO DIVERS/TENDERS:

- Divers and Tenders shall receive one and one half (1 1/2) times their regular diver and tender rate of pay for Effluent and Slurry diving.
- Divers and tenders being paid at the specified rate for Effluent and Slurry diving shall have all overtime rates based on the specified rate plus the appropriate overtime rates (one and one half or two times the specified rate for Slurry and Effluent divers and tenders).
- The pilot of an ADS or submersible will receive one and one-half (1 1/2) times the Diver-Wet Day Rate for time submerged.
- Depth pay for Divers based upon deepest depth on the day of the dive:
 - 0' to 50' no additional fee
 - 51'to 100' additional \$.50 per foot
 - 101'to 150' additional \$0.75 per foot
 - 151'and deeper additional \$1.25 per foot
- Penetration pay for Divers based upon deepest penetration on the day of the dive:
 - 0' to 50' no additional fee
 - 51' to 100' additional \$.75 per foot
 - 101' and deeper additional \$1.00 per foot
- Diver rates applies to all hours worked on dive day.

Four (4), ten (10) hour days may be worked at straight time during a week, Monday thru Friday, provided the project duration is more than forty (40) hours.

NOTE - In order to use the '4 Day/10 Hour Work schedule', as your normal schedule, you must submit an 'Employer Registration for Use of 4 Day/10 Hour Work Schedule,' form PW30.1; and there must be a dispensation of hours in place on the project. If the PW30.1 is not submitted you may be liable for overtime payments for work over 8 hours per day.

SUPPLEMENTAL BENEFITS

Per hour:

Journeyman \$ 21.35

OVERTIME PAY

See (B, E, Q, X) on OVERTIME PAGE

HOLIDAY

Paid: See (2, 17) on HOLIDAY PAGE

Overtime: See (5, 6) on HOLIDAY PAGE

In the event a Holiday falls on a Saturday, the Friday before will be observed as a Holiday. If a Holiday falls on a Sunday, then Monday will be observed as a Holiday.

REGISTERED APPRENTICES

Wages per hour

FOR APPRENTICES INDENTURED PRIOR TO JANUARY 1, 2016

One year terms at the following percentage of Journeyman's base wage

| 1st | 2nd | 3rd | 4th |
|-----|-----|-----|-----|
| 50% | 60% | 70% | 80% |

Supplemental Benefits per hour:

| | |
|---------------|----------|
| 1st year term | \$ 11.02 |
| 2nd year term | 11.02 |
| 3rd year term | 13.62 |
| 4th year term | 13.62 |

FOR APPRENTICES INDENTURED AFTER JANUARY 1, 2016

1,300 hour terms at the following percentage of Journeyman's base wage

| 1st | 2nd | 3rd | 4th | 5th |
|-----|-----|-----|-----|-----|
| 50% | 60% | 65% | 70% | 80% |

Supplemental Benefits per hour:

| | |
|----------|----------|
| 1st term | \$ 11.02 |
| 2nd term | 11.02 |
| 3rd term | 13.62 |
| 4th term | 13.62 |
| 5th term | 13.62 |

NOTE ADDITIONAL AMOUNTS PAID TO APPRENTICES FOR THE FOLLOWING WORK LISTED BELOW (not subject to overtime premiums):

- When Heavy & Highway Millwright work is performed, the employee will receive an additional \$1.50 per hour for all hours worked (Rate effective till 4/30/19, on 5/1/19 refer to Millwright rate schedule for Heavy & Highway work).
- When project owner mandates a single irregular work shift, the employee will receive an additional \$2.00 per hour. A single irregular work shift can start any time from 5:00 p.m. to 1:00 a.m.
- State or Federal designated hazardous site, requiring protective gear shall be an additional \$2.00 per hour.
- Certified welders when required to perform welding work will receive an additional \$1.50 per hour.

2-291HH-Alb

Electrician

07/01/2018

JOB DESCRIPTION Electrician

DISTRICT 6

ENTIRE COUNTIES

Clinton, Essex, Franklin, Jefferson, Lewis, St. Lawrence

WAGES

| Per hour: | 07/01/2018 | 04/01/2019 Additional | 04/01/2020 Additional | 04/01/2021 Additional |
|-------------|------------|--------------------------|--------------------------|--------------------------|
| Electrician | \$ 34.50 | \$ 1.50 | \$ 1.55 | \$ 1.60 |
| Teledata | 34.50 | | | |
| Welder | 36.50 | | | |

NOTE: Additional premiums for the following work listed:

- Additional \$1.50 per hour for work performed underground such as tunnels and mine shafts. Excludes manholes and walkway tunnels between buildings.
- Additional \$1.50 per hour for working 35 feet or more on scaffolds, ladders, towers, steeples, structural steel, or mechanical lifts over 65 feet.

Shift Work: The following rates will apply on all Contracting Agency mandated shifts worked between the hours listed below. The employer may be permitted to adjust the starting hours of the shift by up to two (2) hours if required by the agency. If a shift begins outside of the stated shift hours, the rate paid would be determined by what shift the majority of the hours were worked.

| | |
|------------|--|
| 1st shift: | 8:00 AM to 4:30 PM regular wage rate |
| 2nd shift: | 4:30 PM to 1:00 AM regular wage rate plus 17.3% |
| 3rd shift: | 12:30 AM to 9:00 AM regular wage rate plus 31.4% |

**** IMPORTANT NOTICE - EFFECTIVE 07/01/2012 ****

Four (4), ten (10) hour days may be worked at straight time during a week, Monday thru Thursday. Friday may be used as a make-up day. NOTE - In order to use the '4 Day/10 Hour Work schedule', as your normal schedule, you must submit an 'Employer Registration for Use of 4 Day/10 Hour Work Schedule,' form PW30.1; and there must be a dispensation of hours in place on the project. If the PW30.1 is not submitted you may be liable for overtime payments for work over 8 hours per day.

SUPPLEMENTAL BENEFITS

| | |
|-----------|----------------------------|
| Per hour: | \$ 19.68 |
| | * plus 5.75% of gross wage |

* NOTE: THE 5.75% IS BASED ON THE HOURLY WAGE PAID, STRAIGHT TIME RATE OR PREMIUM TIME RATE.

OVERTIME PAY

See (B, E, Q) on OVERTIME PAGE

NOTE: WAGE CAP...Double the straight time hourly base wage shall be the maximum hourly wage compensation for any hour worked. Contractor is still responsible to pay the hourly benefit amount for each hour worked.

HOLIDAY

| | |
|-----------|----------------------------|
| Paid: | See (1) on HOLIDAY PAGE |
| Overtime: | See (5, 6) on HOLIDAY PAGE |

REGISTERED APPRENTICES

WAGES: Hourly terms at the following percentage of Journeyman's wage.

| | 1-1000 | to 2000 | to 3500 | to 5000 | to 6500 | to 8000 |
|-------------|---------|---------|---------|---------|---------|---------|
| | 45% | 50% | 55% | 60% | 70% | 80% |
| Electrician | \$15.52 | \$17.25 | \$18.97 | \$20.70 | \$24.15 | \$27.60 |
| Tunnel | \$17.02 | \$18.75 | \$20.47 | \$22.20 | \$25.65 | \$29.10 |

SUPPLEMENTAL BENEFITS per hour:

| | |
|---------------------|-----------------|
| Appr 1st & 2nd term | \$ 9.37 |
| | * plus 5.75% of |

gross wage

Appr All other terms \$ 19.68
 * plus 5.75% of
 gross wage

* NOTE: THE 5.75% IS BASED ON THE HOURLY WAGE PAID, STRAIGHT TIME RATE OR PREMIUM TIME RATE.

6-910

Elevator Constructor

07/01/2018

JOB DESCRIPTION Elevator Constructor

DISTRICT 1

ENTIRE COUNTIES

Albany, Clinton, Essex, Fulton, Hamilton, Herkimer, Montgomery, Otsego, Rensselaer, Saratoga, Schenectady, Schoharie, Warren, Washington

PARTIAL COUNTIES

Madison: Madison Only the towns of: Brookfield, Hamilton, Lincoln, Madison, Smithfield, Stockbridge and the City of Oneida
 Oneida: Entire county except the towns of: Camden, Florence, and Vienna.

WAGES

Per hour

| | | |
|--|------------|------------|
| | 07/01/2018 | 01/01/2019 |
|--|------------|------------|

| | | |
|----------|----------|----------|
| Mechanic | \$ 44.58 | \$ 46.00 |
|----------|----------|----------|

| | | |
|--------|------------------------------|------------------------------|
| Helper | 70% of Mechanic Wage Rate | 70% of Mechanic Wage Rate |
|--------|------------------------------|------------------------------|

Four (4), ten (10) hour days may be worked at straight time during a week, Monday thru Thursday or Tuesday thru Friday.

NOTE - In order to use the "4 Day/10 Hour Work schedule", as your normal schedule, you must submit an "Employer Registration for Use of 4 Day/10 Hour Work Schedule," form PW30.1; and there must be a dispensation of hours in place on the project. If the PW30.1 is not submitted you may be liable for overtime payments for work over 8 hours per day.

SUPPLEMENTAL BENEFITS

Per hour

| | | |
|--|------------|------------|
| | 07/01/2018 | 01/01/2019 |
|--|------------|------------|

| | | |
|-------------------|------------|------------|
| Journeyman/Helper | \$ 32.645* | \$ 33.705* |
|-------------------|------------|------------|

(*)Plus 6% of regular hourly rate, if less than 5 years of service. Plus 8% of regular hourly rate, if more than 5 years of service.

OVERTIME PAY

See (D, O) on OVERTIME PAGE

HOLIDAY

Paid: See (5, 6, 15, 16) on HOLIDAY PAGE

Overtime: See (5, 6, 15, 16) on HOLIDAY PAGE

Note: When a paid holiday falls on Saturday, it shall be observed on Friday. When a paid holiday falls on Sunday, it shall be observed on Monday.

REGISTERED APPRENTICES

Wages per hour:

| | | | | |
|---------|---------|--------|--------|--------|
| 0-6 mo* | 6-12 mo | 2nd yr | 3rd yr | 4th yr |
| 50% | 55 % | 65 % | 70 % | 80 % |

(*)Plus 6% of the hourly rate, no additional supplemental benefits.

Supplemental Benefits - per hour worked:

Same as Journeyman/Helper

1-35

Glazier

07/01/2018

JOB DESCRIPTION Glazier

DISTRICT 1

ENTIRE COUNTIES

Albany, Clinton, Columbia, Essex, Franklin, Fulton, Greene, Hamilton, Montgomery, Rensselaer, Saratoga, Schenectady, Schoharie, Warren, Washington

WAGES

Per hour

07/01/2018

Glazier base wage \$ 27.65
 + additional \$2.20 per hour for all hours worked

*High Work Base Wage 31.00
 + additional \$3.52 per hour for all hours worked

(*)When working on Swing Stage or Lift 100 feet or more in height, measured from the ground level up.

Four (4), ten (10) hour days may be worked at straight time during a week, Monday thru Thursday. Friday may be used as a make-up day.
 NOTE - In order to use the '4 Day/10 Hour Work schedule', as your normal schedule, you must submit an 'Employer Registration for Use of 4 Day/10 Hour Work Schedule,' form PW30.1; and there must be a dispensation of hours in place on the project. If the PW30.1 is not submitted you may be liable for overtime payments for work over 8 hours per day.

SUPPLEMENTAL BENEFITS

Per hour

Journeyman \$ 19.81
 Journeyman
 High Work 24.69

OVERTIME PAY

See (B, E, E2, Q) on OVERTIME PAGE
 Premium is applied to the respective base wage only.

HOLIDAY

Paid: See (1) on HOLIDAY PAGE
 Overtime: See (5, 6) on HOLIDAY PAGE

Note: If any of the holidays are designated by federal law to be celebrated on a day other than that on which they regularly fall, then the holiday shall be celebrated on the day set by said federal law as if the day on which the holiday is celebrated was actually the holiday date.

REGISTERED APPRENTICES

Wages per hour

Apprentice Glazier One Year and 1500 hr. terms at the following percentage of Journeyman's base wage.

| | | | |
|-----|-----|-----|-----|
| 1st | 2nd | 3rd | 4th |
| 50% | 65% | 75% | 90% |

+ additional \$2.20 per hour for all hours worked for all terms

Apprentice Glazier Hi-Work One Year and 1500 hr. terms at the following percentage of Journeyman's Hi-Work base wage.

| | | | |
|-----|-----|-----|-----|
| 1st | 2nd | 3rd | 4th |
| 50% | 65% | 75% | 90% |

+ additional \$3.52 per hour for all hours worked for all terms

Supplemental Benefits per hour worked

| | |
|----------------------|----------|
| Apprentice | |
| 1st-2nd term | \$ 16.14 |
| 3rd-4th term | 19.81 |
| Apprentice High Work | |
| 1st-2nd term | 18.69 |
| 3rd-4th term | 24.69 |

1-201

Insulator - Heat & Frost

07/01/2018

JOB DESCRIPTION Insulator - Heat & Frost

DISTRICT 1

ENTIRE COUNTIES

Albany, Columbia, Delaware, Essex, Fulton, Greene, Hamilton, Montgomery, Rensselaer, Saratoga, Schenectady, Schoharie, Sullivan, Ulster, Warren, Washington

WAGES

Wages per hour 07/01/2018

| | |
|----------------------|----------|
| Asbestos Worker* | \$ 34.90 |
| Insulator* | 34.90 |
| Firestopping Worker* | 29.67 |

(*)On Mechanical Systems only.

On government mandated shift work additional 12% of wage for all shifts starting after 3:30 P.M.

SUPPLEMENTAL BENEFITS

Per hour

Journeyman \$ 21.94

OVERTIME PAY

See (*B1, **Q) on OVERTIME PAGE

*B1=Double time begins after 10 hours on Saturday

**Q=Triple time on Labor Day if worked.

HOLIDAY

Paid: See (1) on HOLIDAY PAGE

Overtime: See (5, 6) on HOLIDAY PAGE

When a holiday falls on Sunday the following Monday shall be observed as the holiday.

REGISTERED APPRENTICES

Wages per hour

one year terms at the following percentage of Journeyman's wage.

| | | | |
|------|------|------|------|
| 1st | 2nd | 3rd | 4th |
| 60 % | 70 % | 80 % | 90 % |

Supplemental Benefits per hour worked:

Apprentices \$ 21.94

1-40

Ironworker

07/01/2018

JOB DESCRIPTION Ironworker

DISTRICT 1

ENTIRE COUNTIES

Albany, Clinton, Columbia, Delaware, Essex, Greene, Rensselaer, Saratoga, Schenectady, Schoharie, Warren, Washington

PARTIAL COUNTIES

Fulton: Only the Townships of Broadalbin, Mayfield, Northampton, Bleecker and Johnstown.

Hamilton: Only the Townships of Hope, Benson and Wells.

Montgomery: Only the Townships of Florida, Amsterdam, Charleston, Glen, Mohawk and Root.

Otsego: Only the Towns of Unadilla, Butternuts, Morris, Otego, Oneonta, Laurens, Millford, Maryland and Worchester.

WAGES

Wages 07/01/2018
Per hour

| | |
|------------------------|----------|
| Ornamental | \$ 31.00 |
| Reinforcing | 31.00 |
| Rodman | 31.00 |
| Structural & Precast | 31.00 |
| Mover/Rigger | 31.00 |
| Fence Erector | 31.00 |
| Stone Derrickman | 31.00 |
| Sheeter | 31.25 |
| Curtain Wall Installer | 31.00 |
| Metal Window Installer | 31.00 |

SUPPLEMENTAL BENEFITS

Per hour

JOURNEYMAN \$ 28.11

OVERTIME PAY

See (B, E, Q) on OVERTIME PAGE

HOLIDAY

Paid: See (1) on HOLIDAY PAGE

Overtime: See (5, 6) on HOLIDAY PAGE

Note: Any holiday which occurs on Sunday shall be observed the following Monday.

REGISTERED APPRENTICES

Wages per hour
 ONE YEAR TERMS AT THE FOLLOWING WAGE RATES:

| | 07/01/2018 |
|---------------------------------------|------------|
| 1st year | \$ 16.50 |
| 2nd year | 18.50 |
| 3rd year | 20.50 |
| 4th year | 22.50 |
| Supplemental Benefits per hour worked | |
| 1st year | \$ 11.00 |
| 2nd year | 21.86 |
| 3rd year | 23.40 |
| 4th year | 24.96 |

1-12

Laborer - Building **07/01/2018**

JOB DESCRIPTION Laborer - Building **DISTRICT 7**

ENTIRE COUNTIES
 Clinton, Essex, Warren

WAGES

GROUP #A: All Laborers (except as noted)

GROUP #B: Asbestos & Hazardous Waste Work.

| WAGES per hour | 07/01/2018 | 07/01/2019 Additional |
|----------------|------------|--------------------------|
| Group # A | \$ 23.68 | \$ 1.50 |
| Group # B | 25.18 | 1.50 |

SUPPLEMENTAL BENEFITS

Per hour:

Journeyman \$ 21.60

OVERTIME PAY

See (B, E, E2, Q) on OVERTIME PAGE

HOLIDAY

Paid: See (1) on HOLIDAY PAGE
 Overtime: See (5, 6) on HOLIDAY PAGE

REGISTERED APPRENTICES

Wages per hour

Terms are at the following percentage of Group Rate A.

| | | | |
|-------------|-----------------|-----------------|-----------------|
| 0-1,000 Hrs | 1,001-2,000 Hrs | 2,001-3,000 Hrs | 3,001-4,000 Hrs |
| 60% | 70% | 80% | 90% |

SUPPLEMENTAL BENEFITS per hour worked:

All Terms: Same as Journeyman

7-1822ew

Laborer - Heavy&Highway **07/01/2018**

JOB DESCRIPTION Laborer - Heavy&Highway **DISTRICT 7**

ENTIRE COUNTIES
 Clinton, Essex, Warren

WAGES

Per hour:

GROUP A: Drill Helper, Flagmen, Outboard and Hand Boats.

GROUP B: BASIC RATE: Bull Float (where used for strike off only), Chain Saw, Concrete Aggregate Bin, Concrete Bootman, Gin Buggy, Hand or Machine Vibrator, Jack Hammer, Mason Tender, Mortar Mixer, Pavement Breaker, Handlers of All Steel Mesh, Small Generators for Laborers' Tools, Installation of Bridge Drainage Pipe, Pipe Layers, Vibrator Type Rollers, Tamper, Drill Doctor, Water Pump Operator (1-1/2" and Single Diaphragm) Nozzle (Asphalt, Guniting, Seeding, and Sand Blasting), Laborers on Chain Link Fence Erection, Rock Splitter & Power Unit, Pusher Type Concrete Saw and All Other Gas, Electric, Oil, and Air Tool Operators, Wrecking Laborer.

GROUP C: Drilling Equipment - only where a separate air compressor unit supplies power, Acetylene Torch Operators, Asphalt Raker, Powder Man, Tail or Screw Operator on Asphalt Paver.

GROUP D: Blasters, Form Setters, Stone or Granite Curb Setters.

GROUP E: Hazardous Waste Removal Work when designated by State/Federal as hazardous waste site and regulations require employees wear required personal protection.

WAGES per hour 07/01/2018

| | |
|-----------|----------|
| Group # A | \$ 25.47 |
| Group # B | 25.67 |
| Group # C | 25.87 |
| Group # D | 26.07 |
| Group # E | 27.67 |

NOTE: A single irregular work shift starting any time between 5:00 PM and 1:00 AM on governmental mandated night work shall be paid an additional \$2.00 per hour.

IMPORTANT NOTE: Operation of equipment (i.e. forklift, skid steer) is the work of the Operating Engineers, please see appropriate rates.

SUPPLEMENTAL BENEFITS

Per hour:

Journeyman \$ 23.85

OVERTIME PAY

See (B, E, Q) on OVERTIME PAGE

HOLIDAY

Paid: See (5, 6) on HOLIDAY PAGE

Overtime: See (5, 6) on HOLIDAY PAGE

NOTE: If a holiday falls on Sunday, it will be celebrated on Monday. In the event that men work on this Sunday holiday, they shall be paid double time. In the event that men work on Monday, they shall be compensated at double time plus the holiday pay. Accordingly, the Monday following the Sunday is treated as the holiday.

REGISTERED APPRENTICES

WAGES: 1000 hour terms at the following percentage of Journeyman's wage.

| | | | |
|-----|-----|-----|-----|
| 1st | 2nd | 3rd | 4th |
| 60% | 70% | 80% | 90% |

SUPPLEMENTAL BENEFITS per hour worked:

All Terms: Same as Journeyman

7-1822/2h

Laborer - Tunnel

07/01/2018

JOB DESCRIPTION Laborer - Tunnel

DISTRICT 7

ENTIRE COUNTIES

Clinton, Essex, Warren

WAGES

GROUP A: General Laborer

GROUP B: Change Houseman, Miners and all Machine Men, Safety Miner, all Shaft-work, Caisson work, Drilling, Blow Pipe, all Air Tools, Tugger, Scaling, Nipper, Guniting pot to nozzle, Bit Grinder, Signal Man (top and bottom), Concrete Men, Shield driven tunnels, mixed face and soft ground, liner plate tunnels in free air.

GROUP C: Hazardous/Waste Work

WAGES (per hour)

07/01/2018

Tunnel Laborer:

| | |
|----------|----------|
| Group A | \$ 28.65 |
| Group B | 28.85 |
| Group C* | 30.65 |

(*)Work site required to be designated by State/Federal as hazardous waste site and relevant regulations require employees to use personal protection.

SUPPLEMENTAL BENEFITS

Per hour:

| | |
|------------|----------|
| Journeyman | \$ 23.85 |
|------------|----------|

OVERTIME PAY

See (B, E, Q) on OVERTIME PAGE

HOLIDAY

Paid: See (5, 6) on HOLIDAY PAGE

Overtime: See (5, 6) on HOLIDAY PAGE

NOTE: If a holiday falls on Saturday, it will be celebrated on Friday. If a holiday falls on Sunday, it will be celebrated on Monday. In the event that men work on this Sunday holiday, they shall be paid double time. In the event that men work on Monday, they shall be compensated at double time plus the holiday pay. Accordingly, the Monday following the Sunday is treated as the holiday.

REGISTERED APPRENTICES

Wages per hour

Terms are at the following percentage of Group B rate.

| | | | |
|------------|---------------|---------------|---------------|
| 0-1000 Hrs | 1001-2000 Hrs | 2001-3000 Hrs | 3001-4000 Hrs |
| 60% | 70% | 80% | 90% |

SUPPLEMENTAL BENEFITS

All Terms: Same as Journeyman

7-1822T

Lineman Electrician

07/01/2018

JOB DESCRIPTION Lineman Electrician

DISTRICT 6

ENTIRE COUNTIES

Albany, Allegany, Broome, Cattaraugus, Cayuga, Chautauqua, Chemung, Chenango, Clinton, Columbia, Cortland, Delaware, Dutchess, Erie, Essex, Franklin, Fulton, Genesee, Greene, Hamilton, Herkimer, Jefferson, Lewis, Livingston, Madison, Monroe, Montgomery, Niagara, Oneida, Onondaga, Ontario, Orange, Orleans, Oswego, Otsego, Putnam, Rensselaer, Rockland, Saratoga, Schenectady, Schoharie, Schuyler, Seneca, St. Lawrence, Steuben, Sullivan, Tioga, Tompkins, Ulster, Warren, Washington, Wayne, Wyoming, Yates

WAGES

Per hour:

NOTE: Includes Teledata Work within ten (10) feet of High Voltage Transmission Lines

Below rates applicable on all overhead and underground distribution and maintenance work, and all overhead and underground transmission line work and the installation of fiber optic cable where no other construction trades are or have been involved. (Ref #14.01.01)

| | 07/01/2018 | 05/06/2019 | 05/04/2020 |
|-------------------------|------------|------------|------------|
| Lineman, Technician | \$ 50.60 | \$ 52.05 | \$ 53.50 |
| Crane, Crawler Backhoe | 50.60 | 52.05 | 53.50 |
| Welder, Cable Splicer | 50.60 | 52.05 | 53.50 |
| Digging Mach. Operator | 45.54 | 46.85 | 48.15 |
| Tractor Trailer Driver | 43.01 | 44.24 | 45.48 |
| Groundman, Truck Driver | 40.48 | 41.64 | 42.80 |
| Equipment Mechanic | 40.48 | 41.64 | 42.80 |
| Flagman | 30.36 | 31.23 | 32.10 |

Additional \$1.00 per hour for entire crew when a helicopter is used.

Below rates applicable on all electrical sub-stations, switching structures, fiber optic cable and all other work not defined as "Utility outside electrical work". (Ref #14.02.01-A)

| | | | |
|------------------------|----------|----------|----------|
| Lineman, Technician | \$ 50.60 | \$ 52.05 | \$ 53.50 |
| Crane, Crawler Backhoe | 50.60 | 52.05 | 53.50 |
| Cable Splicer | 55.66 | 57.26 | 58.85 |

| | | | |
|---------------------------------------|-------|-------|-------|
| Certified Welder - Pipe Type Cable | 53.13 | 54.65 | 56.18 |
| Digging Mach. Operator | 45.54 | 46.85 | 48.15 |
| Tractor Trailer Driver | 43.01 | 44.24 | 45.48 |
| Groundman, Truck Driver | 40.48 | 41.64 | 42.80 |
| Equipment Mechanic | 40.48 | 41.64 | 42.80 |
| Flagman | 30.36 | 31.23 | 32.10 |

Additional \$1.00 per hour for entire crew when a helicopter is used.

Below rates apply on switching structures, maintenance projects, railroad catenary install/maintenance third rail installation, bonding of rails and pipe type cable and installation of fiber optic cable. (Ref #14.02.01-B)

| | | | |
|---------------------------------------|----------|----------|----------|
| Lineman, Tech, Welder | \$ 51.92 | \$ 53.37 | \$ 54.82 |
| Crane, Crawler Backhoe | 51.92 | 53.37 | 54.82 |
| Cable Splicer | 57.11 | 58.71 | 60.30 |
| Certified Welder - Pipe Type Cable | 54.52 | 56.04 | 57.56 |
| Digging Mach. Operator | 46.73 | 48.03 | 49.34 |
| Tractor Trailer Driver | 44.13 | 45.36 | 46.60 |
| Groundman, Truck Driver | 41.54 | 42.70 | 43.86 |
| Equipment Mechanic | 41.54 | 42.70 | 43.86 |
| Flagman | 31.15 | 32.02 | 32.89 |

Additional \$1.00 per hour for entire crew when a helicopter is used.

Below rates applicable on all overhead and underground transmission line work & fiber optic cable where other construction trades are or have been involved. This applies to transmission line work only, not other construction. (Ref #14.03.01)

| | | | |
|-------------------------|----------|----------|----------|
| Lineman, Tech, Welder | \$ 53.11 | \$ 54.56 | \$ 56.01 |
| Crane, Crawler Backhoe | 53.11 | 54.56 | 56.01 |
| Cable Splicer | 53.11 | 54.56 | 56.01 |
| Digging Mach. Operator | 47.80 | 49.10 | 50.41 |
| Tractor Trailer Driver | 45.14 | 46.38 | 47.61 |
| Groundman, Truck Driver | 42.49 | 43.65 | 44.81 |
| Equipment Mechanic | 42.49 | 43.65 | 44.81 |
| Flagman | 31.87 | 32.74 | 33.61 |

Additional \$1.00 per hour for entire crew when a helicopter is used.

NOTE: THE FOLLOWING RATES WILL APPLY ON ALL CONTRACTING AGENCY MANDATED MULTIPLE SHIFTS OF AT LEAST FIVE (5) DAYS DURATION WORKED BETWEEN THE HOURS LISTED BELOW:

| | |
|-----------|--|
| 1ST SHIFT | 8:00 AM to 4:30 PM REGULAR RATE |
| 2ND SHIFT | 4:30 PM to 1:00 AM REGULAR RATE PLUS 17.3 % |
| 3RD SHIFT | 12:30 AM to 9:00 AM REGULAR RATE PLUS 31.4 % |

**** IMPORTANT NOTICE ****

Four (4), ten (10) hour days may be worked at straight time during a week, Monday thru Thursday. Friday may be used as a make-up day.

*Effective 05/06/2013, Tuesday thru Friday may be worked with no make-up day.

NOTE - In order to use the '4 Day/10 Hour Work schedule', as your normal schedule, you must submit an 'Employer Registration for Use of 4 Day/10 Hour Work Schedule,' form PW30.1; and there must be a dispensation of hours in place on the project. If the PW30.1 is not submitted you may be liable for overtime payments for work over 8 hours per day.

SUPPLEMENTAL BENEFITS

Per hour worked (also required on non-worked holidays):

The following SUPPLEMENTAL BENEFITS apply to all classification categories of CONSTRUCTION, TRANSMISSION and DISTRIBUTION.

| | | | |
|------------|---|---|---|
| Journeyman | \$ 23.40 *plus 6.75% of hourly wage | \$ 24.15 *plus 6.75% of hourly wage | \$ 24.90 *plus 6.75% of hourly wage |
|------------|---|---|---|

*The 6.75% is based on the hourly wage paid, straight time rate or premium rate.

OVERTIME PAY

See (B, E, Q,) on OVERTIME PAGE. *Note* Double time for all emergency work designated by the Dept. of Jurisdiction.
 NOTE: WAGE CAP...Double the straight time hourly base wage shall be the maximum hourly wage compensation for any hour worked.
 Contractor is still responsible to pay the hourly benefit amount for each hour worked.

HOLIDAY

Paid See (5, 6, 8, 13, 25) on HOLIDAY PAGE plus Governor of NYS Election Day.
 Overtime See (5, 6, 8, 13, 25) on HOLIDAY PAGE plus Governor of NYS Election Day.

NOTE: All paid holidays falling on Saturday shall be observed on the preceding Friday. All paid holidays falling on Sunday shall be observed on the following Monday. Supplements for holidays paid at straight time.

REGISTERED APPRENTICES

WAGES: 1000 hour terms at the following percentage of the applicable Journeyman Lineman wage.

| | | | | | | |
|-----|-----|-----|-----|-----|-----|-----|
| 1st | 2nd | 3rd | 4th | 5th | 6th | 7th |
| 60% | 65% | 70% | 75% | 80% | 85% | 90% |

SUPPLEMENTAL BENEFITS: Same as Journeyman

6-1249a

Lineman Electrician - Teledata

07/01/2018

JOB DESCRIPTION Lineman Electrician - Teledata

DISTRICT 6

ENTIRE COUNTIES

Albany, Allegany, Broome, Cattaraugus, Cayuga, Chautauqua, Chemung, Chenango, Clinton, Columbia, Cortland, Delaware, Dutchess, Erie, Essex, Franklin, Fulton, Genesee, Greene, Hamilton, Herkimer, Jefferson, Lewis, Livingston, Madison, Monroe, Montgomery, Niagara, Oneida, Onondaga, Ontario, Orange, Orleans, Oswego, Otsego, Putnam, Rensselaer, Rockland, Saratoga, Schenectady, Schoharie, Schuyler, Seneca, St. Lawrence, Steuben, Sullivan, Tioga, Tompkins, Ulster, Warren, Washington, Wayne, Westchester, Wyoming, Yates

WAGES

Per hour:

FOR OUTSIDE WORK.

| | 07/01/2018 | 01/01/2019 | 01/01/2020 | 01/01/2021 |
|------------------------|------------|------------|------------|------------|
| Cable Splicer | \$ 31.83 | \$ 32.78 | \$ 33.77 | \$ 34.78 |
| Installer, Repairman | 30.21 | \$ 31.12 | \$ 32.05 | \$ 33.01 |
| Teledata Lineman | 30.21 | \$ 31.12 | \$ 32.05 | \$ 33.01 |
| Tech., Equip. Operator | 30.21 | \$ 31.12 | \$ 32.05 | \$ 33.01 |
| Groundman | 16.01 | \$ 16.49 | \$ 16.99 | \$ 17.50 |

NOTE: EXCLUDES Teledata work within ten (10) feet of High Voltage (600 volts and over) transmission lines. For this work please see LINEMAN.

NOTE: THE FOLLOWING RATES WILL APPLY ON ALL CONTRACTING AGENCY MANDATED MULTIPLE SHIFTS OF AT LEAST FIVE (5) DAYS DURATION WORKED:

| | |
|-----------|-----------------------|
| 1ST SHIFT | REGULAR RATE |
| 2ND SHIFT | REGULAR RATE PLUS 10% |
| 3RD SHIFT | REGULAR RATE PLUS 15% |

SUPPLEMENTAL BENEFITS

Per hour:

| | | | | |
|------------|-----------------------|-----------------------|-----------------------|-----------------------|
| Journeyman | \$ 4.73 | \$ 4.73 | \$ 4.73 | \$ 4.73 |
| | *plus 3% of wage paid | *plus 3% of wage paid | *plus 3% of wage paid | *plus 3% of wage paid |

*The 3% is based on the hourly wage paid, straight time rate or premium rate.

OVERTIME PAY

See (B, E, Q) on OVERTIME PAGE

NOTE: WAGE CAP...Double the straight time hourly base wage shall be the maximum hourly wage compensation for any hour worked.
 Contractor is still responsible to pay the hourly benefit amount for each hour worked.

HOLIDAY

Paid: See (1) on HOLIDAY PAGE
 Overtime: See (5, 6, 16) on HOLIDAY PAGE

6-1249LT - Teledata

Lineman Electrician - Traffic Signal, Lighting **07/01/2018**

JOB DESCRIPTION Lineman Electrician - Traffic Signal, Lighting

DISTRICT 6

ENTIRE COUNTIES

Albany, Allegany, Broome, Cattaraugus, Cayuga, Chautauqua, Chemung, Chenango, Clinton, Cortland, Delaware, Erie, Essex, Franklin, Fulton, Genesee, Greene, Hamilton, Herkimer, Jefferson, Lewis, Livingston, Madison, Monroe, Montgomery, Niagara, Oneida, Onondaga, Ontario, Orleans, Oswego, Otsego, Rensselaer, Saratoga, Schoharie, Schoharie, Schuylar, Seneca, St. Lawrence, Steuben, Sullivan, Tioga, Tompkins, Warren, Washington, Wayne, Wyoming, Yates

WAGES

Lineman/Technician shall perform all overhead aerial work. A Lineman/Technician on the ground will install all electrical panels, connect all grounds, install and connect all electrical conductors which includes, but is not limited to road loop wires; conduit and plastic or other type pipes that carry conductors, flex cables and connectors, and to oversee the encasement or burial of such conduits or pipes.

A Groundman/Groundman Truck Driver shall: Build and set concrete forms, handle steel mesh, set footer cages, transport concrete in a wheelbarrow, hand or machine concrete vibrator, finish concrete footers, mix mortar, grout pole bases, cover and maintain footers while curing in cold weather, operate jack hammer, operate hand pavement breaker, tamper, concrete and other motorized saws, as a drill helper, operate and maintain generators, water pumps, chainsaws, sand blasting, operate mulching and seeding machine, air tools, electric tools, gas tools, load and unload materials, hand shovel and/or broom, prepare and pour mastic and other fillers, assist digger operator equipment operator in ground excavation and restoration, landscape work and painting. Only when assisting a lineman technician, a groundman/groundman truck driver may assist in installing conduit, pipe, cables and equipment.

A flagger's duties shall consist of traffic control only.
 (Ref #14.01.01)

Per hour:

| | 07/01/2018 | 05/06/2019 | 05/04/2020 |
|-------------------------|------------|------------|------------|
| Lineman, Technician | \$ 43.80 | \$ 45.00 | \$ 46.20 |
| Crane, Crawler Backhoe | 43.80 | 45.00 | 46.20 |
| Certified Welder | 45.99 | 47.25 | 48.51 |
| Digging Machine | 39.42 | 40.50 | 41.58 |
| Tractor Trailer Driver | 37.23 | 38.25 | 39.27 |
| Groundman, Truck Driver | 35.04 | 36.00 | 36.96 |
| Equipment Mechanic | 35.04 | 36.00 | 36.96 |
| Flagman | 26.28 | 27.00 | 27.72 |

Above rates applicable on all Lighting and Traffic Signal Systems with the installation, testing, operation, maintenance and repair of all traffic control and illumination projects, traffic monitoring systems, road weather information systems and the installation of Fiber Optic Cable.

NOTE: THE FOLLOWING RATES WILL APPLY ON ALL CONTRACTING AGENCY MANDATED MULTIPLE SHIFTS OF AT LEAST FIVE (5) DAYS DURATION WORKED BETWEEN THE HOURS LISTED BELOW:

| | | |
|-----------|---------------------|-------------------------|
| 1ST SHIFT | 8:00 AM TO 4:30 PM | REGULAR RATE |
| 2ND SHIFT | 4:30 PM TO 1:00 AM | REGULAR RATE PLUS 17.3% |
| 3RD SHIFT | 12:30 AM TO 9:00 AM | REGULAR RATE PLUS 31.4% |

**** IMPORTANT NOTICE ****

Four (4), ten (10) hour days may be worked at straight time during a week, Monday thru Thursday. Friday may be used as a make-up day.
 *Effective 05/06/2013, Tuesday thru Friday may be worked with no make-up day.

NOTE - In order to use the '4 Day/10 Hour Work schedule', as your normal schedule, you must submit an 'Employer Registration for Use of 4 Day/10 Hour Work Schedule,' form PW30.1; and there must be a dispensation of hours in place on the project. If the PW30.1 is not submitted you may be liable for overtime payments for work over 8 hours per day.

SUPPLEMENTAL BENEFITS

Per hour worked (but also required on non-worked holidays):

| | | | |
|------------|----------------------------|----------------------------|----------------------------|
| Journeyman | \$ 23.40 | \$ 24.15 | \$ 24.90 |
| | *plus 6.75% of hourly wage | *plus 6.75% of hourly wage | *plus 6.75% of hourly wage |

*The 6.75% is based on the hourly wage paid, straight time rate or premium rate.
 Supplements paid at STRAIGHT TIME rate for holidays.

OVERTIME PAY

See (B, E, Q) on OVERTIME PAGE. *Note* Double time for all emergency work designated by the Dept. of Jurisdiction.

NOTE: WAGE CAP...Double the straight time hourly base wage shall be the maximum hourly wage compensation for any hour worked.
 Contractor is still responsible to pay the hourly benefit amount for each hour worked.

HOLIDAY

Paid: See (5, 6, 8, 13, 25) on HOLIDAY PAGE plus Governor of NYS Election Day.
 Overtime: See (5, 6, 8, 13, 25) on HOLIDAY PAGE plus Governor of NYS Election Day.

NOTE: All paid holidays falling on Saturday shall be observed on the preceding Friday. All paid holidays falling on Sunday shall be observed on the following Monday. Supplements for holidays paid at straight time.

REGISTERED APPRENTICES

WAGES: Per hour. 1000 hour terms.

| | 07/01/2018 | 05/06/2019 | 05/04/2020 |
|----------|------------|------------|------------|
| 1st term | \$ 26.28 | \$ 27.00 | \$ 27.72 |
| 2nd term | 28.47 | 29.25 | 30.03 |
| 3rd term | 30.66 | 31.50 | 32.34 |
| 4th term | 32.85 | 33.75 | 34.65 |
| 5th term | 35.04 | 36.00 | 36.96 |
| 6th term | 37.23 | 38.25 | 39.27 |
| 7th term | 39.42 | 40.50 | 41.58 |

SUPPLEMENTAL BENEFITS: Same as Journeyman

6-1249a-LT

Lineman Electrician - Tree Trimmer

07/01/2018

JOB DESCRIPTION Lineman Electrician - Tree Trimmer

DISTRICT 6

ENTIRE COUNTIES

Albany, Allegany, Broome, Cattaraugus, Cayuga, Chautauqua, Chemung, Chenango, Clinton, Columbia, Cortland, Delaware, Dutchess, Erie, Essex, Franklin, Fulton, Genesee, Greene, Hamilton, Herkimer, Jefferson, Lewis, Livingston, Madison, Monroe, Montgomery, Niagara, Oneida, Onondaga, Ontario, Orange, Orleans, Oswego, Otsego, Putnam, Rensselaer, Rockland, Saratoga, Schenectady, Schoharie, Schuyler, Seneca, St. Lawrence, Steuben, Sullivan, Tioga, Tompkins, Ulster, Warren, Washington, Wayne, Wyoming, Yates

WAGES

Per hour:

Applies to line clearance, tree work and right-of-way preparation on all new or existing energized overhead or underground electrical, telephone and CATV lines. This also would include stump removal near underground energized electrical lines, including telephone and CATV lines.

| | 07/01/2018 | 01/01/2019 |
|--------------------|------------|------------|
| Tree Trimmer | \$ 25.10 | \$ 25.79 |
| Equipment Operator | 22.20 | 22.81 |
| Equipment Mechanic | 22.20 | 22.81 |
| Truck Driver | 18.48 | 18.99 |
| Groundman | 15.22 | 15.64 |
| Flag person | 10.97 | 11.27 |

SUPPLEMENTAL BENEFITS

Per hour worked (but also required on non-worked holidays):

| | | |
|------------|-------------------------|-------------------------|
| Journeyman | \$ 9.98 | \$ 9.98 |
| | *plus 3% of hourly wage | *plus 3% of hourly wage |

* The 3% is based on the hourly wage paid, straight time rate or premium rate.

OVERTIME PAY

See (B, E, Q) on OVERTIME PAGE

NOTE: WAGE CAP...Double the straight time hourly base wage shall be the maximum hourly wage compensation for any hour worked. Contractor is still responsible to pay the hourly benefit amount for each hour worked.

HOLIDAY

Paid: See (5, 6, 8, 15, 16, 25) on HOLIDAY PAGE
 Overtime: See (5, 6, 8, 15, 16, 25) on HOLIDAY PAGE

NOTE: All paid holidays falling on a Saturday shall be observed on the preceding Friday. All paid holidays falling on a Sunday shall be observed on the following Monday.

6-1249TT

Mason - Building

07/01/2018

JOB DESCRIPTION Mason - Building

DISTRICT 12

ENTIRE COUNTIES

Albany, Clinton, Columbia, Essex, Franklin, Fulton, Greene, Hamilton, Montgomery, Rensselaer, Saratoga, Schenectady, Schoharie, Warren, Washington

WAGES

Per hour 07/01/2018

Tile/Marble/Terrazzo

Setter \$ 34.66
Finisher 27.16

Four (4), ten (10) hour days may be worked at straight time during a week, Monday thru Thursday. Friday may be used as a make-up day.

NOTE - In order to use the '4 Day/10 Hour Work Schedule,' as your normal schedule, you must submit an 'Employer Registration for Use of 4 Day/10 Hour Work Schedule,' form PW30.1; and there must be a dispensation of hours in place on the project. If the PW30.1 is not submitted you may be liable for overtime payments for work over 8 hours per day.

SUPPLEMENTAL BENEFITS

Per hour worked

Journeyman Setter \$ 19.58
Journeyman Finisher 16.85

OVERTIME PAY

See (B, E, E2, Q) on OVERTIME PAGE

HOLIDAY

Paid: See (1) on HOLIDAY PAGE
Overtime: See (5, 6) on HOLIDAY PAGE

REGISTERED APPRENTICES

Wages per hour

Hour Terms at the following percentage of Journeyman's wage

Setter:
1st term 0-500 hrs 60%
2nd term 501-1500 hrs 70%
3rd term 1501-2500 hrs 80%
4th term 2501-3500 hrs 85%
5th term 3501-4500 hrs 90%
6th term 4501-6000 hrs 95%

Finisher:
1st term 0-500 hrs 70%
2nd term 501-1500 hrs 80%
3rd term 1501-2500 hrs 90%
4th term 2501-3700 hrs 95%

Supplemental Benefits per hour worked 07/01/2018

Setter:
1st term 0-500 hrs \$ 11.23
2nd term 501-1500 hrs 11.23
3rd term 1501-2500 hrs 15.40
4th term 2501-3500 hrs 15.40
5th term 3501-4500 hrs 17.47
6th term 4501-6000 hrs 19.58

Finisher:
1st term 0-500 hrs \$ 10.70
2nd term 501-1500 hrs 10.70
3rd term 1501-2500 hrs 13.77
4th term 2501-3700 hrs 13.77

12-2TS.1

ENTIRE COUNTIES

Clinton, Essex, Franklin

PARTIAL COUNTIES

Warren: Only the Townships of Chester, Hague, Horicon and Johnsbury.

WAGES

| | |
|-------------------------|------------|
| Per hour | 07/01/2018 |
| Bricklayer | \$ 31.98 |
| Cement Finisher | 31.98 |
| Plasterer/Fireproofers* | 31.98 |
| Pointer/Caulker/Cleaner | 31.98 |
| Stone Mason | 31.98 |
| Acid Brick | 32.48 |

(*Fireproofers on Structural only.

Four (4), ten (10) hour days may be worked at straight time during a week, Monday thru Thursday. Friday may be used as a make-up day.

NOTE - In order to use the '4 Day/10 Hour Work Schedule,' as your normal schedule, you must submit an 'Employer Registration for Use of 4 Day/10 Hour Work Schedule,' form PW30.1; and there must be a dispensation of hours in place on the project. If the PW30.1 is not submitted you may be liable for overtime payments for work over 8 hours per day.

SUPPLEMENTAL BENEFITS

Per hour worked

| | |
|------------|----------|
| Journeyman | \$ 19.23 |
|------------|----------|

OVERTIME PAY

See (B, E, E2, Q) on OVERTIME PAGE

HOLIDAY

Paid: See (1) on HOLIDAY PAGE
 Overtime: See (5, 6) on HOLIDAY PAGE

Note: Any holiday which occurs on Sunday shall be observed the following Monday.

REGISTERED APPRENTICES

Wages per hour

750 hr terms at the following percentage of Journeyman's wage

| | | | | | | | |
|-----|-----|-----|-----|-----|-----|-----|-----|
| 1st | 2nd | 3rd | 4th | 5th | 6th | 7th | 8th |
| 55% | 60% | 65% | 70% | 75% | 80% | 85% | 90% |

Supplemental Benefits per hour worked

| | |
|-------------|----------|
| 0-500 Hours | \$ 11.48 |
| All others | \$ 19.23 |

12-2b.8

Mason - Heavy&Highway

07/01/2018

JOB DESCRIPTION Mason - Heavy&Highway

DISTRICT 12

ENTIRE COUNTIES

Albany, Cayuga, Clinton, Columbia, Essex, Franklin, Fulton, Greene, Hamilton, Herkimer, Jefferson, Lewis, Madison, Montgomery, Oneida, Oswego, Rensselaer, Saratoga, Schenectady, Schoharie, St. Lawrence, Warren, Washington

PARTIAL COUNTIES

Onondaga: For Heavy & Highway Cement Mason or Plaster Work in Onondaga County, refer to Mason-Heavy&Highway tag 1-2h/h on.

WAGES

| | |
|--------------------|------------|
| Per hour | 07/01/2018 |
| Mason & Bricklayer | \$37.23 |

Additional \$1.00 per hour for work on any swing scaffold or staging suspended by means of ropes or cables.

SUPPLEMENTAL BENEFITS

Per hour worked

Journeyman

\$ 19.51

OVERTIME PAY

See (B, E, E2, Q) on OVERTIME PAGE

HOLIDAY

Paid: See (1) on HOLIDAY PAGE

Overtime: See (5, 6) on HOLIDAY PAGE

Note: If a holiday falls on Sunday, the Monday following shall constitute the day of the legal holiday.

REGISTERED APPRENTICES

Wages per hour

750 HR TERMS at the following percent of Journeyman's wage

| | | | | | | | |
|-----|-----|-----|-----|-----|-----|-----|-----|
| 1st | 2nd | 3rd | 4th | 5th | 6th | 7th | 8th |
| 55% | 60% | 65% | 70% | 75% | 80% | 85% | 90% |

Supplemental Benefits per hour worked

\$ 19.51

12-2hh.1

Millwright

07/01/2018

JOB DESCRIPTION Millwright

DISTRICT 2

ENTIRE COUNTIES

Clinton, Essex, Franklin, Hamilton, Jefferson, Lewis, Oneida, Onondaga, Oswego, St. Lawrence, Warren, Washington

WAGES

| Per hour: | 07/01/2018 | 05/01/2019 | 07/01/2019 Additional | 07/01/2020 Additional |
|------------------|------------|------------|--------------------------|--------------------------|
| Building | \$ 28.39 | \$ 28.39 | \$ 1.25 | \$ 1.25 |
| Heavy & Highway* | N/A | 30.39 | 1.25 | 1.25 |

*Effective 5/1/19, all Heavy and Highway Millwright construction will be paid at the rate indicated above.

NOTE ADDITIONAL PREMIUMS PAID FOR THE FOLLOWING WORK LISTED BELOW (amount subject to any overtime premiums):

- Certified Welders shall receive \$1.75 per hour in addition to the current Millwright's rate provided he/she is directed to perform certified welding.
- If a work site has been declared a hazardous site by the Owner and the use of protective gear (including, as a minimum, air purifying canister-type chemical respirators) are required, then that employee shall receive a \$1.50 premium per hour.
- An employee performing the work of a machinist shall receive \$2.00 per hour in addition to the current Millwright's rate. For the purposes of this premium to apply, a "machinist" is a person who uses a lathe, Bridgeport, milling machine or similar type of tool to make or modify parts.
- When performing work underground at 500 feet and below, the employee shall receive an additional \$0.25. This amount will increase to \$0.50 on 7/1/2019 and to \$1.00 on 7/1/2020

SUPPLEMENTAL BENEFITS

Per hour:

| | | |
|------------|----------|---------|
| Journeyman | \$ 22.25 | \$22.25 |
|------------|----------|---------|

OVERTIME PAY

See (B, E, *E2, Q) on OVERTIME PAGE

*Note - Saturday may be used as a make-up day and worked at the straight time rate of pay during a work week when conditions such as weather, power failure, fire, or natural disaster prevent the performance of work on a regular scheduled work day.

HOLIDAY

Paid: See (1) on HOLIDAY PAGE

Overtime: See (5, 6) on HOLIDAY PAGE

Note: Any holiday that falls on Sunday shall be observed the following Monday. Any holiday that falls on Saturday shall be observed the preceding Friday.

REGISTERED APPRENTICES

Wages per hour:

(1)year terms at the following percentage of journeyman's rate.

| | | | |
|-----|-----|-----|-----|
| 1st | 2nd | 3rd | 4th |
| 60% | 70% | 80% | 90% |

Supplemental Benefits per hour:

Apprentices:

| | |
|----------|----------|
| 1st term | \$ 10.25 |
| 2nd term | 18.65 |
| 3rd term | 19.85 |
| 4th term | 21.05 |

2-1163.2

Operating Engineer - Building

07/01/2018

JOB DESCRIPTION Operating Engineer - Building

DISTRICT 1

ENTIRE COUNTIES

Albany, Clinton, Columbia, Essex, Franklin, Fulton, Greene, Hamilton, Herkimer, Montgomery, Otsego, Rensselaer, Saratoga, Schenectady, Schoharie, Warren, Washington

PARTIAL COUNTIES

Dutchess: Defined as north of the northern boundary line of City of Poughkeepsie then due east to Route 115 to Bedelt Road then east along Bedelt Road to VanWagner Road then north along VanWagner Road to Bower Road then east along Bower Road to Rte. 44 east to Route 343 then along Route 343 east to the northern boundary of Town of Dover Plains and east along the northern boundary of Town of Dover Plains to Connecticut.

WAGES

CLASS A1:

Crane, hydraulic cranes, tower crane, locomotive crane, piledriver, cableway, derricks,whirlies, dragline, boom trucks over 5 tons.

CLASS A:

Shovel, all Excavators (including rubber tire full swing), Gradalls, power road grader, all CMI equipment, front-end rubber tire loader, tractor-mounted drill (quarry master), mucking machine, concrete central mix plant, concrete pump, belcrete system, automated asphalt concrete plant, and tractor road paver, boom trucks 5 tons and under, maintenance engineer, self-contained crawler drill-hydraulic rock drill.

CLASS B:

Backhoes (rubber tired backhoe/loader combination), bulldozer, pushcat, tractor, traxcavator, scraper, LeTourneau grader, form fine grader, self-propelled soil compactor (fill roller), asphalt roller, blacktop spreader, power brooms, sweepers, trenching machine, Barber Green loader, side booms, hydro hammer, concrete spreader, concrete finishing machine, one drum hoist, power hoisting (single drum), hoist two drum or more, three drum engine, power hoisting (two drum and over), two drum and swinging engine, three drum swinging engine, hod hoist, A-L frame winches, core and well drillers (one drum), post hole digger, model CHB Vibro-Tamp or similar machine, batch bin and plant operator, dinky locomotive, skid steer loader, track excavator 5/8 cubic yard or smaller, front end rubber tired loader under four cubic yards, vacuum machine (mounted or towed).

CLASS C:

Fork lift, high lift, all terrain fork lift: or similar, oiler, fireman and heavy-duty greaser, boilers and steam generators, pump, vibrator, motor mixer, air compressor, dust collector, welding machine, well point, mechanical heater, generators, temporary light plants, electric submersible pumps 4" and over, murphy type diesel generator, conveyor, elevators, concrete mixer, beltcrete power pack (belcrete system), seeding, and mulching machines, pumps.

* In the event that equipment listed above is operated by robotic control, the classification covering the operation will be the same as if manually operated.

WAGES per hour

07/01/2018

| | |
|------------|----------|
| Class # A1 | \$ 43.79 |
| Class # A | 43.30 |
| Class # B | 42.28 |
| Class # C | 39.38 |

Additional \$0.50 per hr for Tower Cranes.

Additional \$1.25 per hr for Cranes with Boom length & jib 150ft. and over.

Additional \$2.25 per hr for Cranes with Boom length & jib 200ft. and over.

Additional \$2.00 per hr over B rate for Nuclear Leader work.

Additional \$0.40 per hr for tunnel or excavation of shaft 40' or more deep.

Additional \$2.50 per hour if work requires Personal Protective Equipment for hazardous waste site activities with a level C or over rating.

SUPPLEMENTAL BENEFITS

Per hour

Journeyman \$ 25.90

OVERTIME PAY

See (B, E, Q) on OVERTIME PAGE

HOLIDAY

Paid: See (1) on HOLIDAY PAGE
Overtime: See (5, 6) on HOLIDAY PAGE

Note: If a holiday falls on Sunday, it will be celebrated on Monday. If the holiday falls on Saturday, it will be celebrated on Friday. Employees who work a Saturday holiday shall be paid double time plus the holiday pay.

REGISTERED APPRENTICES

Wages per hour

1000 hours terms at the following percentage of Journeyman's wage Class B

| | | | |
|-----|-----|-----|-----|
| 1st | 2nd | 3rd | 4th |
| 60% | 70% | 80% | 90% |

Supplemental Benefits per hour worked

07/01/2018

All terms \$ 21.20

1-158 Alb

Operating Engineer - Heavy&Highway

07/01/2018

JOB DESCRIPTION Operating Engineer - Heavy&Highway

DISTRICT 1

ENTIRE COUNTIES

Albany, Broome, Chenango, Clinton, Columbia, Essex, Franklin, Fulton, Greene, Hamilton, Herkimer, Montgomery, Otsego, Rensselaer, Saratoga, Schoenectady, Schoharie, Tioga, Warren, Washington

PARTIAL COUNTIES

Dutchess: Defined as north of the northern boundary line of City of Poughkeepsie then due east to Route 115 to Bedelt Road then east along Bedelt Road to VanWagner Road then north along VanWagner Road to Bower Road then east along Bower Road to Rte. 44 east to Route 343 then along Route 343 east to the northern boundary of Town of Dover Plains and east along the northern boundary of Town of Dover Plains to Connecticut.

WAGES

CLASSIFICATION A:

Asphalt Curb Machine (Self Propelled, Slipform), Asphalt Paver, Automated Concrete Spreader (CMI Type), Automatic Fine Grader, Backhoe (Except Tractor Mounted, Rubber Tired), Backhoe Excavator Full Swing (CAT 212 or similar type), Back Filling Machine, Belt Placer (CMI Type), Blacktop Plant (Automated), Boom truck, Cableway, Caisson Auger, Central Mix Concrete Plant (Automated), Concrete Curb Machine (Self Propelled, Slipform), Concrete Pump, Crane, Cherry Picker, Derricks (steel erection), Dragline, Overhead Crane (Gantry or Straddle type), Pile Driver, Truck Crane, Directional Drilling Machine, Dredge, Dual Drum Paver, Excavator (All PurposeHydraulically Operated) (Gradall or Similar), Front End Loader (4 cu. yd. and Over), Head Tower (Sauerman or Equal), Hoist (Two or Three Drum), Holland Loader, Maintenance Engineer, Mine Hoist, Mucking Machine or Mole, Pavement Breaker(SP) Wertgen; PB-4 and similar type, Power Grader, Profiler (over 105 H.P.), Quad 9, Quarry Master (or equivalent), Scraper, Shovel, Side Boom, Slip Form Paver (If a second man is needed, he shall be an Oiler), Tractor Drawn BeltType Loader, Truck or Trailer Mounted Log Chipper (Self Feeder), Tug Operator (Manned Rented Equipment Excluded), Tunnel Shovel

CLASSIFICATION B:

Backhoe (Tractor Mounted, Rubber Tired), Bituminous Recycler Machine, Bituminous Spreader and Mixer, Blacktop Plant (NonAutomated), Blast or Rotary Drill (Truck or Tractor Mounted), Boring Machine, Cage Hoist, Central Mix Plant [(NonAutomated) and All Concrete Batching Plants], Concrete Paver (Over 16S), Crawler Drill (Self-contained), Crusher, Diesel Power Unit, Drill Rigs, Tractor Mounted, Front End Loader (Under 4 cu. yd.), Greaseman/Lubrication Engineer, HiPressure Boiler (15 lbs. and over), Hoist (One Drum), Hydro-Axe, Kolman Plant Loader and Similar Type Loaders (If Employer requires another man to clean the screen or to maintain the equipment, he shall be an Oiler), L.C.M. Work Boat Operator, Locomotive, Material handling knuckle boom, Mixer (for stabilized base selfpropelled), Monorail Machine, Plant Engineer, Profiler (105 H.P. and under), Pug Mill, Pump Crete, Ready Mix Concrete Plant, Refrigeration Equipment (for soil stabilization), Road Widener, Roller (all above subgrade), Sea Mule, Self-contained Ride-on Rock Drill(Excluding Air-Track Type Drill), Skidder, Tractor with Dozer and/or Pusher, Trencher, Tugger Hoist, Vacuum machine (mounted or towed), Vermeer saw (ride on, any size or type), Welder

CLASSIFICATION C:

A Frame Winch Hoist on Truck, Articulated Heavy Hauler, Aggregate Plant, Asphalt or Concrete Grooving Machine (ride on), Ballast Regulator(Ride-on), Boiler (used in conjunction with production), Bituminous Heater (self-propelled), Boat (powered), Cement and Bin Operator, Concrete Pavement Spreader and Finisher Concrete Paver or Mixer (16' and under), Concrete Saw (self-propelled), Conveyor, Deck Hand, Directional Drill Machine Locator, Drill (Core and Well), Farm Tractor with accessories, Fine Grade Machine, Fireman, Fork Lift, Form Tamper, Grout Pump, Guniting Machine, Hammers (Hydraulic self-propelled), Hydra-Spiker (ride-on), Hydraulic Pump (jacking system), Hydro-Blaster (Water), Mulching Machine, Oiler, Parapet Concrete or Pavement Grinder, Post Hole Digger and Post Driver, Power Broom (towed), Power Heaterman, Power Sweeper, Revinus Widener, Roller (Grade and Fill), Scarifier (ride-on), Shell Winder, Skid steer loader (Bobcat or similar), Span-Saw (ride-on), Steam Cleaner, Tamper (ride-on), Tie Extractor (ride-on), Tie Handler (ride-on), Tie Inserter (ride-on), Tie Spacer (ride-on), Tire Repair, Track Liner (ride-on), Tractor, Tractor (with towed accessories), Vibratory Compactor, Vibro Tamp, Well Point, and the following hands-off equipment: Compressors, Dust Collectors, Generators, Pumps, Welding Machines, Light Plants and Heaters

- Note for all above classifications of Operating Engineer - In the event that equipment listed above is operated by robotic control, the classification covering the operation will be the same as if manually operated.

WAGES per hour

| | |
|-----------------|------------|
| | 07/01/2018 |
| Master Mechanic | \$ 45.08 |
| Class A* | 43.47 |
| Class B | 42.56 |
| Class C | 39.99 |

Additional \$2.00 per hour for All Employees who work a single irregular work shift starting from 5:00 PM to 1:00 AM that is mandated by the Contracting Agency.

Additional \$2.50 per hr. for hazardous waste removal work on State and/or Federally designated waste site which require employees to wear Level C or above forms of personal protection.

(*) Premiums for CRANES is based upon Class A rates with the following premiums:

- Additional \$4.00 per hr for Tower Cranes, including self erecting.
- Additional \$3.00 per hr for Lattice Boom Cranes and all other cranes with a manufacturers rating of fifty (50) tons and over.
- Additional \$2.00 per hr for all Hydraulic Cranes and Derricks with a manufacturer's rating of 49 ton and below, including boom trucks.

Four (4), ten (10) hour days may be worked at straight time during a week, Monday thru Thursday. Friday may be used as a make-up day.

NOTE - In order to use the '4 Day/10 Hour Work schedule', as your normal schedule, you must submit an 'Employer Registration for Use of 4 Day/10 Hour Work Schedule,' form PW30.1; and there must be a dispensation of hours in place on the project. If the PW30.1 is not submitted you may be liable for overtime payments for work over 8 hours per day.

SUPPLEMENTAL BENEFITS

Per hour

| | |
|------------|----------|
| Journeyman | \$ 26.10 |
|------------|----------|

OVERTIME PAY

See (B, E, Q) on OVERTIME PAGE

HOLIDAY

Paid: See (5, 6) on HOLIDAY PAGE

Overtime: See (5, 6) on HOLIDAY PAGE

Note: If the holiday falls on Sunday, it will be celebrated on Monday. If the holiday falls on a Saturday, it will be celebrated on Saturday.

REGISTERED APPRENTICES

Wages per hour

1000 hours terms at the following percentage of Journeyman's wage Class B

| | | | |
|-----|-----|-----|-----|
| 1st | 2nd | 3rd | 4th |
| 60% | 70% | 80% | 90% |

Supplemental Benefits per hour worked

| | |
|-----------|------------|
| | 07/01/2018 |
| All Terms | \$ 21.50 |

1-158H/H Alb

Operating Engineer - Marine Dredging

07/01/2018

JOB DESCRIPTION Operating Engineer - Marine Dredging

DISTRICT 4

ENTIRE COUNTIES

Albany, Bronx, Cayuga, Chautauqua, Clinton, Columbia, Dutchess, Erie, Essex, Franklin, Greene, Jefferson, Kings, Monroe, Nassau, New York, Niagara, Orange, Orleans, Oswego, Putnam, Queens, Rensselaer, Richmond, Rockland, St. Lawrence, Suffolk, Ulster, Washington, Wayne, Westchester

WAGES

These wages do not apply to Operating Engineers on land based construction projects. For those projects, please see the Operating Engineer Heavy/Highway Rates. The wage rates below for barge mounted cranes and other equipment are only for marine dredging work in navigable waters found in the counties listed above.

Per Hour:

DREDGING OPERATIONS 07/01/2018
 CLASS A
 Operator, Leverman, \$ 38.18
 Lead Dredgeman

CLASS A1 To conform to Operating Engineer
 Dozer, Front Loader Prevailing Wage in locality where work
 Operator is being performed including benefits.

CLASS B \$ 33.02
 Barge Operator
 Spider/Spill
 Tug Operator(over1000hp),
 OperatorII, Fill Placer,
 Derrick Operator, Engineer,
 Chief Mate, Electrician,
 Chief Welder,
 Maintenance Engineer

Certified Welder, \$ 31.09
 Boat Operator(licensed)

CLASS C \$ 30.24
 Drag Barge Operator,
 Steward, Mate,
 Assistant Fill Placer,

Welder (please add)\$ 0.06

Boat Operator \$ 29.26

CLASS D \$ 24.30
 Shoreman, Deckhand,
 Rodman, Scowman, Cook,
 Messman, Porter/Janitor

Oiler(please add)\$ 0.09

SUPPLEMENTAL BENEFITS

Per Hour:

THE FOLLOWING SUPPLEMENTAL BENEFITS APPLY TO ALL CATEGORIES

All Classes A & B 07/01/2018
 \$11.23 plus 8%
 of straight time
 wage, Overtime hours
 add \$ 0.63

All Class C \$10.93 plus 8%
 of straight time
 wage, Overtime hours
 add \$ 0.48

All Class D \$10.63 plus 8%
 of straight time

wage, Overtime hours
add \$ 0.33

OVERTIME PAY

See (B, F, R) on OVERTIME PAGE

HOLIDAY

Paid: See (1) on HOLIDAY PAGE
Overtime: See (5, 6, 8, 15, 26) on HOLIDAY PAGE

4-25a-MarDredge

Operating Engineer - Survey Crew

07/01/2018

JOB DESCRIPTION Operating Engineer - Survey Crew

DISTRICT 12

ENTIRE COUNTIES

Albany, Allegany, Broome, Cayuga, Chemung, Chenango, Clinton, Columbia, Cortland, Essex, Franklin, Fulton, Greene, Hamilton, Herkimer, Jefferson, Lewis, Livingston, Madison, Monroe, Montgomery, Niagara, Oneida, Onondaga, Ontario, Oswego, Otsego, Rensselaer, Saratoga, Schenectady, Schoharie, Schuyler, Seneca, St. Lawrence, Steuben, Tioga, Tompkins, Warren, Washington, Wayne, Yates

PARTIAL COUNTIES

Dutchess: The northern portion of the county from the northern boundary line of the City of Poughkeepsie, north.
Genesee: Only the portion of the county that lies east of a line down the center of Route 98 to include all area that lies within the City of Batavia.

WAGES

These rates apply to Building and Heavy Highway.

Per hour:

SURVEY CLASSIFICATIONS:

Party Chief - One who directs a survey party.
Instrument Person - One who operates the surveying instruments.
Rod Person - One who holds the rods and assists the Instrument Person.

07/01/2018

Party Chief \$ 40.45
Instrument Person 38.17
Rod Person 26.48

Additional \$3.00/hr. for Tunnel Work
Additional \$2.50/hr. for Hazardous Work Site

SUPPLEMENTAL BENEFITS

Per hour worked:

Journeyman \$ 25.75

OVERTIME PAY

See (B, E, P, T) on OVERTIME PAGE

HOLIDAY

Paid: See (5, 6) on HOLIDAY PAGE
Overtime: See (5, 6) on HOLIDAY PAGE

REGISTERED APPRENTICES

WAGES: 1000 hour terms based on the Percentage of Rod Persons Wage:

07/01/2018

0-1000 60%
1001-2000 70%
2001-3000 80%

SUPPLEMENTAL BENEFIT per hour worked:

0-1000 \$ 15.45
1001-2000 \$ 18.03
2001-3000 \$ 20.60

12-158-545 D.H.H.

Operating Engineer - Survey Crew - Consulting Engineer

07/01/2018

JOB DESCRIPTION Operating Engineer - Survey Crew - Consulting Engineer

DISTRICT 12

ENTIRE COUNTIES

Albany, Allegany, Broome, Cayuga, Chemung, Chenango, Clinton, Columbia, Cortland, Essex, Franklin, Fulton, Greene, Hamilton, Herkimer, Jefferson, Lewis, Livingston, Madison, Monroe, Montgomery, Niagara, Oneida, Onondaga, Ontario, Oswego, Otsego, Rensselaer, Saratoga, Schenectady, Schoharie, Schuyler, Seneca, St. Lawrence, Steuben, Tioga, Tompkins, Warren, Washington, Wayne, Yates

PARTIAL COUNTIES

Dutchess: The northern portion of the county from the northern boundary line of the City of Poughkeepsie, north.
Genesee: Only the portion of the county that lies east of a line down the center of Route 98 to include all area that lies within the City of Batavia.

WAGES

These rates apply to feasibility and preliminary design surveying, line and grade surveying for inspection or supervision of construction when performed under a Consulting Engineer Agreement.

Per hour:

SURVEY CLASSIFICATIONS:

- Party Chief - One who directs a survey party.
- Instrument Person - One who operates the surveying instruments.
- Rod Person - One who holds the rods and assists the Instrument Person.

07/01/2018

| | |
|-------------------|----------|
| Party Chief | \$ 41.40 |
| Instrument Person | 38.02 |
| Rod Person | 28.12 |

Additional \$3.00/hr. for Tunnel Work.
Additional \$2.50/hr. for EPA or DEC certified toxic or hazardous waste work.

SUPPLEMENTAL BENEFITS

Per hour worked:

| | |
|------------|----------|
| Journeyman | \$ 24.90 |
|------------|----------|

OVERTIME PAY

See (B, E, P, T) on OVERTIME PAGE

HOLIDAY

Paid: See (5, 6) on HOLIDAY PAGE
Overtime: See (5, 6) on HOLIDAY PAGE

REGISTERED APPRENTICES

WAGES: 1000 hour terms based on percentage of Rod Persons Wage:

07/01/2018

| | |
|-----------|-----|
| 0-1000 | 60% |
| 1001-2000 | 70% |
| 2001-3000 | 80% |

SUPPLEMENTAL BENEFIT per hour worked:

| | |
|-----------|----------|
| 0-1000 | \$ 16.82 |
| 1001-2000 | \$ 19.63 |
| 2001-3000 | \$ 22.45 |

12-158-545 DCE

Operating Engineer - Tunnel

07/01/2018

JOB DESCRIPTION Operating Engineer - Tunnel

DISTRICT 7

ENTIRE COUNTIES

Albany, Allegany, Broome, Cayuga, Chemung, Chenango, Clinton, Columbia, Cortland, Essex, Franklin, Fulton, Greene, Hamilton, Herkimer, Jefferson, Lewis, Livingston, Madison, Monroe, Montgomery, Oneida, Onondaga, Ontario, Oswego, Otsego, Rensselaer, Saratoga, Schenectady, Schoharie, Schuyler, Seneca, St. Lawrence, Steuben, Tioga, Tompkins, Warren, Washington, Wayne, Yates

PARTIAL COUNTIES

Dutchess: Northern part of Dutchess to the northern boundary line of the City of Poughkeepsie then due east to Route 115 to Bedelt Road then east along Bedelt Road to VanWagner Road then north along VanWagner Road to Bower Road then east along Bower Road to Rte. 44 east to Rte. 343 then along Rte. 343 east to the northern boundary of the Town of Dover Plains and east along the northern boundary of the Town of Dover Plains to Connecticut.

Genesee: Only that portion of the county that lies east of a line drawn down the center of Route 98 and the entirety of the City of Batavia.

WAGES

CLASS A: Automatic Concrete Spreader (CMI Type); Automatic Fine Grader; Backhoe (except tractor mounted, rubber tired); Belt Placer (CMI Type); Blacktop Plant (automated); Cableway; Caisson Auger; Central Mix Concrete Plant (automated); Concrete Curb Machine (self-propelled slipform); Concrete Pump (8" or over); Dredge; Dual Drum Paver; Excavator; Front End Loader (4 cu. yd & over); Gradall; Head Tower (Sauerman or Equal); Hoist (shaft); Hoist (two or three Drum); Log Chipper/Loader (self-feeder); Maintenance Engineer (shaft and tunnel); any Mechanical Shaft Drill; Mine Hoist; Mining Machine (Mole and similar types); Mucking Machine or Mole; Overhead Crane (Gantry or Straddle Type); Pile Driver; Power Grader; Remote Controlled Mole or Tunnel Machine; Scraper; Shovel; Side Boom; Slip Form Paver (If a second man is needed, they shall be an Oiler); Tripper/Maintenance Engineer (shaft & tunnel); Tractor Drawn Belt-Type Loader; Tug Operator (manned rented equipment excluded); Tunnel Shovel

CLASS B: Automated Central Mix Concrete Plant; Backhoe (topside); Backhoe (track mounted, rubber tired); Backhoe (topside); Bituminous Spreader and Mixer, Blacktop Plant (non-automated); Blast or Rotary Drill (truck or tractor mounted); Boring Machine; Cage Hoist; Central Mix Plant (non-automated); all Concrete Batching Plants; Compressors (4 or less exceeding 2,000 c.f.m. combined capacity); Concrete Pump; Crusher; Diesel Power Unit; Drill Rigs (tractor mounted); Front End Loader (under 4 cu. yd.); Grayco Epoxy Machine; Hoist (One Drum); Hoist (2 or 3 drum topside); Knuckle Boom material handler; Kolman Plant Loader & similar type Loaders (if employer requires another person to clean the screen or to maintain the equipment, they shall be an Oiler); L.C.M. Work Boat Operator; Locomotive; Maintenance Engineer (topside); Maintenance Grease Man; Mixer (for stabilized base-self propelled); Monorail Machine; Plant Engineer; Personnel Hoist; Pump Crete; Ready Mix Concrete Plant; Refrigeration Equipment (for soil stabilization); Road Widener; Roller (all above sub-grade); Sea Mule; Shotcrete Machine; Shovel (topside); Tractor with Dozer and/or Pusher; Trencher; Tugger Hoist; Tunnel Locomotive; Welder; Winch; Winch Cat

CLASS C: A Frame Truck; All Terrain Telescoping Material Handler; Ballast Regulator (ride-on); Compressors (4 not to exceed 2,000 c.f.m. combined capacity; or 3 or less with more than 1200 c.f.m. but not to exceed 2,000 c.f.m.); Compressors ((any size, but subject to other provisions for compressors), Dust Collectors, Generators, Pumps, Welding Machines, Light Plants (4 or any type combination)); Concrete Pavement Spreaders and Finishers; Conveyor; Drill (core); Drill (well); Electric Pump used in conjunction with Well Point System; Farm Tractor with Accessories; Fine Grade Machine; Fork Lift; Grout Pump (over 5 cu. ft.); Gunite Machine; Hammers (hydraulic-self-propelled); Hydra-Spiker (ride-on); Hydra-Blaster (water); Hydro-Blaster; Motorized Form Carrier; Post Hole Digger and Post Driver; Power Sweeper; Roller grade & fill); Scarifer (ride-on); Span-Saw (ride-on); Submersible Electric Pump (when used in lieu of well points); Tamper (ride-on); Tie-Extractor (ride-on), Tie Handler (ride-on), Tie Inserter (ride-on), Tie Spacer (ride-on); Track Liner (ride-on); Tractor with towed accessories; Vibratory Compactor; Vibro Tamp, Well Point

CLASS D: Aggregate Plant; Cement & Bin Operator; Compressors (3 or less not to exceed 1,200 c.f.m. combined capacity); Compressors ((any size, but subject to other provisions for compressors), Dust Collectors, Generators, Pumps, Welding Machines, Light Plants (3 or less or any type or combination)); Concrete Saw (self-propelled); Form Tamper; Greaseman; Hydraulic Pump (jacking system); Junior Engineer; Light Plants; Mulching Machine; Oiler; Parapet Concrete or Pavement Grinder; Power Broom (towed); Power Heaterman (when used for production); Revinus Widener; Shell Winder; Steam Cleaner; Tractor

WAGES per hour:

07/01/2018

| | |
|-----------------|----------|
| Master Mechanic | \$ 46.65 |
| CLASS A | 44.24 |
| CLASS B | 43.02 |
| CLASS C | 40.23 |
| CLASS D | 37.22 |

Additional \$5.00 per hour for Hazardous Waste Work on a state or federally designated hazardous waste site where the Operating Engineer is in direct contact with hazardous material and when personal protective equipment is required for respiratory, skin and eye protection. Fringe benefits will be paid at the hourly wage premium.

CRANES:

Crane 1: All cranes, including self-erecting to be paid \$4.00 per hour over the Class A rate.

Crane 2: All Lattice Boom Cranes and all cranes with a manufacturer's rating of fifty (50) ton and over to be paid \$3.00 per hour over Class A rate.

Crane 3: All hydraulic cranes and derricks with a manufacturer's rating of forty nine (49) ton and below, including boom trucks, to be paid \$2.00 per hour over Class A rate.

| | |
|---------|----------|
| Crane 1 | \$ 48.24 |
| Crane 2 | 47.24 |
| Crane 3 | 46.24 |

SUPPLEMENTAL BENEFITS

Per hour:

\$ 28.40

OVERTIME PAY

See (B, B2, E, Q, X) on OVERTIME PAGE

HOLIDAY

Paid: See (5, 6) on HOLIDAY PAGE

Overtime: See (5, 6) on HOLIDAY PAGE

If a holiday falls on Sunday, it shall be observed on Monday.

REGISTERED APPRENTICES

WAGES:(1000) hours terms at the following percentage of Journeyman's wage.

| | |
|----------|----------------|
| 1st term | 60% of Class B |
| 2nd term | 65% of Class B |
| 3rd term | 70% of Class B |
| 4th term | 75% of Class B |

SUPPLEMENTAL BENEFITS per hour paid: Same as Journeyman

7-158-832TL.

Painter **07/01/2018**

JOB DESCRIPTION Painter

DISTRICT 1

ENTIRE COUNTIES

Albany, Essex, Fulton, Hamilton, Montgomery, Rensselaer, Saratoga, Schenectady, Schoharie, Warren, Washington

WAGES

| Per hour | 07/01/2018 | 05/01/2019 Additional |
|---------------------------------------|------------|--------------------------|
| Painter\Wallcover | \$ 28.59 | \$1.40 |
| Drywall Finishers | 28.59 | 1.40 |
| Spray Rate | 28.59 | 1.40 |
| Structural Steel* | 29.59 | 1.40 |
| Lead Abatement | 29.59 | 1.40 |
| Lead Abatement on Structural Steel | 30.59 | 1.40 |

(*)Employees working on objects with the use of swing stage, boatswain chair, pick and cables only will be paid at Structural Steel rate.

Bridge Painter

See Bridge Painter rates for the following work:

All Bridges and Tanks

SUPPLEMENTAL BENEFITS

Per hour

Journeyman \$ 15.90

OVERTIME PAY

See (B, E2, H) on OVERTIME PAGE

HOLIDAY

Paid: See (1) on HOLIDAY PAGE

Overtime: See (5, 6) on HOLIDAY PAGE

Note: If the holiday falls on Sunday, it shall be observed on Monday.

REGISTERED APPRENTICES

Wages per hour

1000 hour terms at the following percentage of Journeyman's base wage

| | | | | | |
|-----|-----|-----|-----|-----|-----|
| 1st | 2nd | 3rd | 4th | 5th | 6th |
| 45% | 50% | 60% | 70% | 80% | 90% |

Supplemental Benefits per hour worked

All Terms \$ 15.90

1-201-P

Painter - Bridge & Structural Steel **07/01/2018**

JOB DESCRIPTION Painter - Bridge & Structural Steel

DISTRICT 8

ENTIRE COUNTIES

Albany, Bronx, Clinton, Columbia, Dutchess, Essex, Franklin, Fulton, Greene, Hamilton, Kings, Montgomery, Nassau, New York, Orange, Putnam, Queens, Rensselaer, Richmond, Rockland, Saratoga, Schenectady, Schoharie, Suffolk, Sullivan, Ulster, Warren, Washington, Westchester

WAGES

Per Hour Worked:

STEEL:

| | | |
|------------------|------------|------------|
| Bridge Painting: | 07/01/2018 | 10/01/2018 |
| | \$ 49.50 | \$ 49.50 |
| | + 6.38* | + 6.38* |

ADDITIONAL \$6.00 per hour for POWER TOOL/SPRAY, whether straight time or overtime.

NOTE: All premium wages are to be calculated on base rate per hour only.

* For the period of May 1st to November 15th, this amount is payable up to 40 hours. For the period of Nov 16th to April 30th, this amount is payable up to 50 hours. EXCEPTION: First and last week of employment, and for the weeks of Memorial Day, Independence Day and Labor Day, where the amount is paid for the actual number of hours worked (no cap).

NOTE: Generally, for Bridge Painting Contracts, ALL WORKERS on and off the bridge (including Flagmen) are to be paid Painter's Rate; the contract must be ONLY for Bridge Painting.

SUPPLEMENTAL BENEFITS

Per Hour Worked:

| | | |
|----------------|------------|------------|
| Journeyworker: | 07/01/2018 | 10/01/2018 |
| | \$ 8.25 | \$ 9.50 |
| | + 24.35* | + 26.05* |

* For the period of May 1st to November 15th, this amount is payable up to 40 hours. For the period of Nov 16th to April 30th, this amount is payable up to 50 hours. EXCEPTION: First and last week of employment, and for the weeks of Memorial Day, Independence Day and Labor Day, where the amount is paid for the actual number of hours worked (no cap).

OVERTIME PAY

See (A, F, R) on OVERTIME PAGE

HOLIDAY

Paid: See (1) on HOLIDAY PAGE
 Overtime: See (4, 6) on HOLIDAY PAGE

REGISTERED APPRENTICES

Wage - Per hour worked:

Apprentices: (1) year terms

| | | |
|----------|------------|------------|
| | 07/01/2018 | 10/01/2018 |
| 1st year | \$ 22.65 | \$ 23.13 |
| 2nd year | 33.98 | 34.73 |
| 3rd year | 45.30 | 46.30 |

Supplemental Benefits - Per hour worked:

| | | |
|----------|----------|----------|
| 1st year | \$ 12.76 | \$ 13.44 |
| 2nd year | 19.14 | 20.16 |
| 3rd year | 25.52 | 26.88 |

8-DC-9/806/155-BrSS

Painter - Line Striping

07/01/2018

JOB DESCRIPTION Painter - Line Striping

DISTRICT 8

ENTIRE COUNTIES

Albany, Bronx, Clinton, Columbia, Dutchess, Essex, Franklin, Fulton, Greene, Hamilton, Kings, Montgomery, Nassau, New York, Orange, Putnam, Queens, Rensselaer, Richmond, Rockland, Saratoga, Schenectady, Schoharie, Suffolk, Sullivan, Ulster, Warren, Washington, Westchester

WAGES

Per hour:

| | |
|-----------------------------|------------|
| Painter (Striping-Highway): | 07/01/2018 |
| Striping-Machine Operator* | \$ 29.93 |

Linerman Thermoplastic \$ 36.06

Note: * Includes but is not limited to: Positioning of cones and directing of traffic using hand held devices. Excludes the Driver/Operator of equipment used in the maintenance and protection of traffic safety.

Four (4), ten (10) hour days may be worked at straight time during a week, Monday thru Thursday. Friday may be used as a make-up day.

NOTE - In order to use the '4 Day/10 Hour Work Schedule,' as your normal schedule, you must submit an 'Employer Registration for Use of 4 Day/10 Hour Work Schedule,' form PW30.1; and there must be a dispensation of hours in place on the project. If the PW30.1 is not submitted you may be liable for overtime payments for work over 8 hours per day.

SUPPLEMENTAL BENEFITS

Per hour paid: 07/01/2018
 Journeyworker:

Striping-Machine operator \$ 7.44
 Linerman Thermoplastic \$ 7.44

OVERTIME PAY

See (B, B2, E2, F, S) on OVERTIME PAGE

HOLIDAY

Paid: See (5, 20) on HOLIDAY PAGE
 Overtime: See (5, 20) on HOLIDAY PAGE

REGISTERED APPRENTICES

One (1) year terms at the following wage rates:
 07/01/2018

1st term \$ 11.97
 2nd term 17.96
 3rd term 23.94

Supplemental Benefits per hour:

1st term \$ 7.44
 2nd term 7.44
 3rd term 7.44

8-1456-LS

Painter - Metal Polisher

07/01/2018

JOB DESCRIPTION Painter - Metal Polisher

DISTRICT 8

ENTIRE COUNTIES

Albany, Allegany, Bronx, Broome, Cattaraugus, Cayuga, Chautauqua, Chemung, Chenango, Clinton, Columbia, Cortland, Delaware, Dutchess, Erie, Essex, Franklin, Fulton, Genesee, Greene, Hamilton, Herkimer, Jefferson, Kings, Lewis, Livingston, Madison, Monroe, Montgomery, Nassau, New York, Niagara, Oneida, Onondaga, Ontario, Orange, Orleans, Oswego, Otsego, Putnam, Queens, Rensselaer, Richmond, Rockland, Saratoga, Schenectady, Schoharie, Schuylar, Seneca, St. Lawrence, Steuben, Suffolk, Sullivan, Tioga, Tompkins, Ulster, Warren, Washington, Wayne, Westchester, Wyoming, Yates

WAGES

07/01/2018
 Metal Polisher \$ 30.58
 Metal Polisher* 31.53
 Metal Polisher** 34.08

*Note: Applies on New Construction & complete renovation

** Note: Applies when working on scaffolds over 34 feet.

SUPPLEMENTAL BENEFITS

Per Hour: 07/01/2018

Journeyworker:
 All classification \$ 7.72

OVERTIME PAY

See (B, E, P, T) on OVERTIME PAGE

HOLIDAY

Paid: See (5, 6, 11, 15, 16, 25, 26) on HOLIDAY PAGE
 Overtime: See (5, 6, 9, 11, 15, 16, 25, 26) on HOLIDAY PAGE

REGISTERED APPRENTICES

Wages per hour:

One (1) year term at the following wage rates:

| | 07/01/2018 | 01/01/2019 |
|------------|------------|------------|
| 1st year | \$ 13.00 | \$ 15.00 |
| 2nd year | 13.00 | 15.00 |
| 3rd year | 15.75 | 15.75 |
| 1st year* | \$ 15.39 | \$ 17.39 |
| 2nd year* | 15.44 | 17.44 |
| 3rd year* | 16.29 | 18.29 |
| 1st year** | \$ 17.50 | 19.50 |
| 2nd year** | 17.50 | 19.50 |
| 3rd year** | 18.25 | 20.25 |

*Note: Applies on New Construction & complete renovation

** Note: Applies when working on scaffolds over 34 feet.

Supplemental benefits:

Per hour:

| | 07/01/2018 | 01/01/2019 |
|----------|------------|------------|
| 1st year | \$ 5.52 | \$ 5.52 |
| 2nd year | 5.52 | 5.52 |
| 3rd year | 5.52 | 5.52 |

8-8A/28A-MP

Plumber

07/01/2018

JOB DESCRIPTION Plumber

DISTRICT 1

ENTIRE COUNTIES

Essex, Franklin

PARTIAL COUNTIES

Hamilton: The Townships of Long Lake and Indian Lake

WAGES

Per hour

| | 07/01/2018 | 05/01/2019 |
|-----------------------|------------|------------|
| Plumber & Steamfitter | \$ 38.00 | +\$1.65 |

SUPPLEMENTAL BENEFITS

Per hour

| | |
|------------|---------------------|
| Journeyman | \$ 19.60 +10.23* |
|------------|---------------------|

* This portion of the benefit is subject to the SAME PREMIUM as shown for overtime and applicable to paid Holidays.

OVERTIME PAY

See (B, E, Q) on OVERTIME PAGE

HOLIDAY

Paid: See (22) on HOLIDAY PAGE
 Overtime: See (5, 6, 16, 23) on HOLIDAY PAGE

Note: Whenever a Holiday falls on a Saturday, the preceding day, Friday, shall be observed as the Holiday. If a Holiday falls on a Sunday, the following day, Monday shall be observed as the Holiday.

REGISTERED APPRENTICES

Wages per hour

One year terms at the following percentage of Journeyman's wage

| | |
|--------|-----|
| 1st yr | 50% |
| 2nd yr | 60% |
| 3rd yr | 70% |
| 4th yr | 80% |
| 5th yr | 90% |

Supplemental Benefits per hour worked

| | |
|--------|------------------|
| 1st yr | \$ 17.03 + 5.12* |
| 2nd yr | 17.54 + 6.14* |
| 3rd yr | 18.06 + 7.16* |
| 4th yr | 18.57 + 8.18* |
| 5th yr | 19.09 + 9.21* |

* This portion of the benefit is subject to the SAME PREMIUM as shown for overtime.

* This portion per hour paid.

1-773EF-SF

Roofer **07/01/2018**

JOB DESCRIPTION Roofer

DISTRICT 1

ENTIRE COUNTIES

Albany, Clinton, Columbia, Essex, Fulton, Greene, Hamilton, Montgomery, Rensselaer, Saratoga, Schenectady, Warren, Washington

WAGES

Per hour

07/01/2018

| | |
|----------------------|----------|
| Roofer/Waterproofer | \$ 30.05 |
| Asphalt Cold Process | 30.55 |
| Fluid Applied Roof | 30.55 |
| Pitch & Asbestos | 32.05 |

Shift Work:

On government mandated shift work starting after 12:00pm and before 4:00am workers shall be paid \$4.00 additional per hour

SUPPLEMENTAL BENEFITS

Per hour

Journeyman \$ 19.27

OVERTIME PAY

See (B, E, Q) on OVERTIME PAGE.

HOLIDAY

Paid: See (1) on HOLIDAY PAGE

Overtime: See (5, 6) on HOLIDAY PAGE

Note: When any Holiday falls on Saturday, the Friday before such Holiday shall be recognized as the legal Holiday. When a Holiday falls on Sunday, it shall be observed the following Monday.

REGISTERED APPRENTICES

Wages per hour

Apprentice terms at the following per cent of the Roofer/Waterproofer rate. For Pitch & Asbestos work, an additional \$2.00 must be paid in wages. For Asphalt Cold Process work and Fluid Applied Roof coating, an additional \$0.50 must be paid in the wages.

1st Term 58%
 1500 hrs.

2nd Term 74%
 1 yr. and 1500 hrs.

3rd Term 90%
 1 yr. and 1050 hrs.

Supplemental Benefits per hour worked

| | |
|----------|----------|
| 1st Term | \$ 17.69 |
| 2nd Term | 18.12 |
| 3rd Term | 18.60 |

1-241

Sheetmetal Worker **07/01/2018**

JOB DESCRIPTION Sheetmetal Worker

DISTRICT 1

ENTIRE COUNTIES

Albany, Clinton, Columbia, Essex, Franklin, Fulton, Greene, Hamilton, Montgomery, Rensselaer, Saratoga, Schenectady, Schoharie, Warren, Washington

WAGES

Per hour
 07/01/2018

Sheetmetal Worker \$32.55

All work requiring HAZWOPER Training additional \$1.00 per hour

SUPPLEMENTAL BENEFITS

Per hour

Journeyman \$31.95

OVERTIME PAY

See (B,E,E5,Q) on OVERTIME PAGE

HOLIDAY

Paid: See (1) on HOLIDAY PAGE
 Overtime: See (5, 6) on HOLIDAY PAGE

When any holiday falls on Saturday, the Friday before such holiday shall be recognized as the legal holiday. Any holiday falling on Sunday, the following Monday shall be recognized as the legal holiday.

REGISTERED APPRENTICES

Wages per hour

6 Month Terms at the following rate:

| | |
|-----------|---------|
| 1st term | \$18.05 |
| 2nd term | \$19.56 |
| 3rd term | \$20.32 |
| 4th term | \$21.08 |
| 5th term | \$19.96 |
| 6th term | \$20.96 |
| 7th term | \$22.61 |
| 8th term | \$24.27 |
| 9th term | \$25.93 |
| 10th term | \$27.58 |

Supplemental Benefits per hour worked

| | |
|-----------|---------|
| 1st term | \$19.45 |
| 2nd term | 20.03 |
| 3rd term | 20.32 |
| 4th term | 20.74 |
| 5th term | 26.48 |
| 6th term | 26.91 |
| 7th term | 27.63 |
| 8th term | 28.35 |
| 9th term | 29.07 |
| 10th term | 29.79 |

Sprinkler Fitter

07/01/2018

JOB DESCRIPTION Sprinkler Fitter

DISTRICT 1

ENTIRE COUNTIES

Alliegany, Broome, Cattaraugus, Cayuga, Chautauqua, Chemung, Chenango, Clinton, Columbia, Cortland, Delaware, Erie, Essex, Franklin, Fulton, Genesee, Greene, Hamilton, Herkimer, Jefferson, Lewis, Livingston, Madison, Monroe, Montgomery, Niagara, Oneida, Onondaga, Ontario, Orleans, Oswego, Otsego, Schoharie, Schuyler, Seneca, St. Lawrence, Steuben, Tioga, Tompkins, Washington, Wayne, Wyoming, Yates

WAGES

| | | |
|------------------|------------|------------|
| Per hour | 07/01/2018 | 01/01/2019 |
| Sprinkler Fitter | \$ 34.91 | 34.91 |

SUPPLEMENTAL BENEFITS

Per hour

Journeyman \$ 23.14 23.69

OVERTIME PAY

See (B, E, Q) on OVERTIME PAGE

HOLIDAY

Paid: See (1) on HOLIDAY PAGE
 Overtime: See (5, 6) on HOLIDAY PAGE

Note: When a holiday falls on Sunday, the following Monday shall be considered a holiday and all work performed on either day shall be at the double time rate. When a holiday falls on Saturday, the preceding Friday shall be considered a holiday and all work performed on either day shall be at the double time rate.

REGISTERED APPRENTICES

Wages per hour

For Apprentices HIRED ON OR AFTER 04/01/2010:

One Half Year terms at the following percentage of journeyman's wage.

| | | | | | | | | | |
|-----|-----|-----|-----|-----|-----|-----|-----|-----|------|
| 1st | 2nd | 3rd | 4th | 5th | 6th | 7th | 8th | 9th | 10th |
| 45% | 50% | 55% | 60% | 65% | 70% | 75% | 80% | 85% | 90% |

Supplemental Benefits per hour worked

| | | | | | | | | | |
|---------|---------|----------|----------|----------|----------|----------|----------|----------|----------|
| 1st | 2nd | 3rd | 4th | 5th | 6th | 7th | 8th | 9th | 10th |
| \$ 8.93 | \$ 8.97 | \$ 17.09 | \$ 17.13 | \$ 17.68 | \$ 17.72 | \$ 17.77 | \$ 17.81 | \$ 17.86 | \$ 17.90 |

For Apprentices HIRED ON OR AFTER 04/01/2013:

One Half Year terms at the following percentage of journeyman's wage.

| | | | | | | | | | |
|-----|-----|-----|-----|-----|-----|-----|-----|-----|------|
| 1st | 2nd | 3rd | 4th | 5th | 6th | 7th | 8th | 9th | 10th |
| 45% | 50% | 55% | 60% | 65% | 70% | 75% | 80% | 85% | 90% |

Supplemental Benefits per hour worked

| | | | | | | | | | |
|---------|---------|----------|----------|----------|----------|----------|----------|----------|----------|
| 1st | 2nd | 3rd | 4th | 5th | 6th | 7th | 8th | 9th | 10th |
| \$ 8.27 | \$ 8.27 | \$ 17.24 | \$ 17.24 | \$ 17.49 | \$ 17.49 | \$ 17.49 | \$ 17.49 | \$ 17.49 | \$ 17.49 |

1-669

Teamster - Building

07/01/2018

JOB DESCRIPTION Teamster - Building

DISTRICT 7

ENTIRE COUNTIES

Clinton, Essex, Franklin, Jefferson, St. Lawrence

PARTIAL COUNTIES

Lewis: Only the Townships of Croghan, Denmark, Diana, New Bremen, Harrisburg, Montague, Osceola and Pinckney.

Oswego: Only the Towns of Boylston, Redfield, and Sandy Creek.

Warren: Only the Townships of Hague, Horicon, Chester and Johnsburg.

WAGES

GROUP # 1: Fuel Trucks, Fork Lift (Warehouse & Storage Area Only), Bus, Warehouse, Yardman, Truck Helper, Pickups, Panel Truck, Flatbody Material Trucks (straight Jobs), Single axle Dump Trucks, Dumpsters, Material Checkers & Receivers, Greasers, Tiremen, Mechanic Helpers and Parts Chasers.

GROUP # 2: Tandems, Mechanics & Batch Trucks.

GROUP # 3: Semi Trailers, Low Boys, Asphalt Distributor Trucks, and Agitator Mixer Truck, Dump Crete Type Vehicles and 3 axle Dump trucks.

GROUP # 4: Asbestos Removal, Special earth moving Euclid type or similar off highway equip.(non self load.) Articulated and all-track dump trucks.

Wages per hour

07/01/2018

Building:

| | |
|----------|----------|
| Group #1 | \$ 23.58 |
| Group #2 | 24.58 |
| Group #3 | 24.68 |
| Group #4 | 23.84 |

SUPPLEMENTAL BENEFITS

Per hour:

All groups \$ 21.51

OVERTIME PAY

See (B, E, Q) on OVERTIME PAGE

HOLIDAY

Paid: See (1) on HOLIDAY PAGE
Overtime: See (5, 6) on HOLIDAY PAGE

7-687B

Teamster - Heavy&Highway

07/01/2018

JOB DESCRIPTION Teamster - Heavy&Highway

DISTRICT 7

ENTIRE COUNTIES

Clinton, Essex, Franklin, Jefferson, St. Lawrence

PARTIAL COUNTIES

Lewis: Only the Townships of Croghan, Denmark, Diana, New Bremen, Harrisburg, Montague, Osceola and Pinckney.
Oswego: Only the Towns of Boylston, Redfield, and Sandy Creek.
Warren: Only the Townships of Hague, Horicon, Chester and Johnsbury.

WAGES

GROUP 1: Warehousemen, Yardmen, Truck Helpers, Pickups, Panel Trucks, Flatboy Material Trucks(straight jobs), Single Axle Dump Trucks, Dumpsters, Material Checkers and Receivers, Greasers, Truck Tirmen, Mechanics Helpers and Parts Chasers. Fork Lift (storage & warehouse areas only) Tandems and Batch Trucks, Mechanics, Dispatcher. Semi-Trailers, Low-boy Trucks, Asphalt Distributor Trucks, and Agitator, Mixer Trucks and dumpcrete type vehicles, Truck Mechanic, Fuel Truck.

GROUP 2: Specialized Earth Moving Equipment, Euclid type, or similar off-highway where not self-loading, Straddle (Ross) Carrier, and self-contained concrete mobile truck. Off-highway Tandem Back-Dump, Twin Engine Equipment and Double-Hitched Equipment where not self-loading.

Per hour:

07/01/2018

Heavy/Highway:

Group #1 \$ 25.82
Group #2 26.04

Additional \$1.50 per hour for hazardous waste removal work on a City, County, and/or Federal Designated waste site and regulations require employee to use or wear respiratory protection.

For work bid on or after April 1, 1982 there shall be a 12 month carryover of the negotiated rate in effect at the time of the bid.

SUPPLEMENTAL BENEFITS

Per hour:

All classes \$ 23.52

OVERTIME PAY

See (B, E, Q) on OVERTIME PAGE

HOLIDAY

Paid: See (5, 6) on HOLIDAY PAGE
Overtime: See (5, 6) on HOLIDAY PAGE

NOTE: If a holiday falls on a Sunday, it will be celebrated on Monday.

7-687

Welder

07/01/2018

JOB DESCRIPTION Welder

DISTRICT 1

ENTIRE COUNTIES

Albany, Allegany, Bronx, Broome, Cattaraugus, Cayuga, Chautauqua, Chemung, Chenango, Clinton, Columbia, Cortland, Delaware, Dutchess, Erie, Essex, Franklin, Fulton, Genesee, Greene, Hamilton, Herkimer, Jefferson, Kings, Lewis, Livingston, Madison, Monroe, Montgomery, Nassau, New York, Niagara, Oneida, Onondaga, Ontario, Orange, Orleans, Oswego, Otsego, Putnam, Queens, Rensselaer, Richmond, Rockland, Saratoga, Schenectady, Schoharie, Schuyler, Seneca, St. Lawrence, Steuben, Suffolk, Sullivan, Tioga, Tompkins, Ulster, Warren, Washington, Wayne, Westchester, Wyoming, Yates

WAGES

Per hour 07/01/2018

Welder: To be paid the same rate of the mechanic performing the work.*

*EXCEPTION: If a specific welder certification is required, then the 'Certified Welder' rate in that trade tag will be paid.

OVERTIME PAY

HOLIDAY

1-As Per Trade

Overtime Codes

Following is an explanation of the code(s) listed in the OVERTIME section of each classification contained in the attached schedule. Additional requirements may also be listed in the HOLIDAY section.

NOTE: Supplemental Benefits are 'Per hour worked' (for each hour worked) unless otherwise noted

- (AA) Time and one half of the hourly rate after 7 and one half hours per day
- (A) Time and one half of the hourly rate after 7 hours per day
- (B) Time and one half of the hourly rate after 8 hours per day
- (B1) Time and one half of the hourly rate for the 9th & 10th hours week days and the 1st 8 hours on Saturday.
Double the hourly rate for all additional hours
- (B2) Time and one half of the hourly rate after 40 hours per week
- (C) Double the hourly rate after 7 hours per day
- (C1) Double the hourly rate after 7 and one half hours per day
- (D) Double the hourly rate after 8 hours per day
- (D1) Double the hourly rate after 9 hours per day
- (E) Time and one half of the hourly rate on Saturday
- (E1) Time and one half 1st 4 hours on Saturday; Double the hourly rate all additional Saturday hours
- (E2) Saturday may be used as a make-up day at straight time when a day is lost during that week due to inclement weather
- (E3) Between November 1st and March 3rd Saturday may be used as a make-up day at straight time when a day is lost during that week due to inclement weather, provided a given employee has worked between 16 and 32 hours that week
- (E4) Saturday and Sunday may be used as a make-up day at straight time when a day is lost during that week due to inclement weather
- (E5) Double time after 8 hours on Saturdays
- (F) Time and one half of the hourly rate on Saturday and Sunday
- (G) Time and one half of the hourly rate on Saturday and Holidays
- (H) Time and one half of the hourly rate on Saturday, Sunday, and Holidays
- (I) Time and one half of the hourly rate on Sunday
- (J) Time and one half of the hourly rate on Sunday and Holidays
- (K) Time and one half of the hourly rate on Holidays
- (L) Double the hourly rate on Saturday
- (M) Double the hourly rate on Saturday and Sunday
- (N) Double the hourly rate on Saturday and Holidays
- (O) Double the hourly rate on Saturday, Sunday, and Holidays
- (P) Double the hourly rate on Sunday
- (Q) Double the hourly rate on Sunday and Holidays
- (R) Double the hourly rate on Holidays
- (S) Two and one half times the hourly rate for Holidays, if worked

- (S1) Two and one half times the hourly rate the first 8 hours on Sunday or Holidays One and one half times the hourly rate all additional hours.
- (T) Triple the hourly rate for Holidays, if worked
- (U) Four times the hourly rate for Holidays, if worked
- (V) Including benefits at SAME PREMIUM as shown for overtime
- (W) Time and one half for benefits on all overtime hours.
- (X) Benefits payable on Paid Holiday at straight time. If worked, additional benefit amount will be required for worked hours. (Refer to other codes listed.)

Holiday Codes

PAID Holidays:

Paid Holidays are days for which an eligible employee receives a regular day's pay, but is not required to perform work. If an employee works on a day listed as a paid holiday, this remuneration is in addition to payment of the required prevailing rate for the work actually performed.

OVERTIME Holiday Pay:

Overtime holiday pay is the premium pay that is required for work performed on specified holidays. It is only required where the employee actually performs work on such holidays. The applicable holidays are listed under HOLIDAYS: OVERTIME. The required rate of pay for these covered holidays can be found in the OVERTIME PAY section listings for each classification.

Following is an explanation of the code(s) listed in the HOLIDAY section of each classification contained in the attached schedule. The Holidays as listed below are to be paid at the wage rates at which the employee is normally classified.

- (1) None
- (2) Labor Day
- (3) Memorial Day and Labor Day
- (4) Memorial Day and July 4th
- (5) Memorial Day, July 4th, and Labor Day
- (6) New Year's, Thanksgiving, and Christmas
- (7) Lincoln's Birthday, Washington's Birthday, and Veterans Day
- (8) Good Friday
- (9) Lincoln's Birthday
- (10) Washington's Birthday
- (11) Columbus Day
- (12) Election Day
- (13) Presidential Election Day
- (14) 1/2 Day on Presidential Election Day
- (15) Veterans Day
- (16) Day after Thanksgiving
- (17) July 4th
- (18) 1/2 Day before Christmas
- (19) 1/2 Day before New Years
- (20) Thanksgiving
- (21) New Year's Day
- (22) Christmas
- (23) Day before Christmas
- (24) Day before New Year's
- (25) Presidents' Day
- (26) Martin Luther King, Jr. Day
- (27) Memorial Day
- (28) Easter Sunday



**New York State Department of Labor - Bureau of Public Work
State Office Building Campus
Building 12 - Room 130
Albany, New York 12240**

REQUEST FOR WAGE AND SUPPLEMENT INFORMATION

As Required by Articles 8 and 9 of the NYS Labor Law

Fax (518) 485-1870 or mail this form for new schedules or for determination for additional occupations.

This Form Must Be Typed

Submitted By:

(Check Only One)

Contracting Agency Architect or Engineering Firm Public Work District Office Date:

A. Public Work Contract to be let by: (Enter Data Pertaining to Contracting/Public Agency)

1. Name and complete address (Check if new or change)

Telephone: ()

Fax: ()

E-Mail:

2. NY State Units (see Item 5)

- | | |
|---|--|
| <input type="checkbox"/> 01 DOT | <input type="checkbox"/> 07 City |
| <input type="checkbox"/> 02 OGS | <input type="checkbox"/> 08 Local School District |
| <input type="checkbox"/> 03 Dormitory Authority | <input type="checkbox"/> 09 Special Local District, i.e., Fire, Sewer, Water District |
| <input type="checkbox"/> 04 State University Construction Fund | <input type="checkbox"/> 10 Village |
| <input type="checkbox"/> 05 Mental Hygiene Facilities Corp. | <input type="checkbox"/> 11 Town |
| <input type="checkbox"/> 06 OTHER N.Y. STATE UNIT | <input type="checkbox"/> 12 County |
| | <input type="checkbox"/> 13 Other Non-N.Y. State (Describe) |

3. SEND REPLY TO check if new or change)
Name and complete address:

Telephone:()

Fax: ()

E-Mail:

4. SERVICE REQUIRED. Check appropriate box and provide project information.

New Schedule of Wages and Supplements.

APPROXIMATE BID DATE :

Additional Occupation and/or Redetermination

PRC NUMBER ISSUED PREVIOUSLY FOR
THIS PROJECT :

OFFICE USE ONLY

B. PROJECT PARTICULARS

5. Project Title _____

Description of Work _____

Contract Identification Number _____

Note: For NYS units, the OSC Contract No. _____

6. Location of Project:
Location on Site _____

Route No/Street Address _____

Village or City _____

Town _____

County _____

7. Nature of Project - Check One:

- 1. New Building
- 2. Addition to Existing Structure
- 3. Heavy and Highway Construction (New and Repair)
- 4. New Sewer or Waterline
- 5. Other New Construction (Explain)
- 6. Other Reconstruction, Maintenance, Repair or Alteration
- 7. Demolition
- 8. Building Service Contract

8. OCCUPATION FOR PROJECT :

- | | |
|--|---|
| <input type="checkbox"/> Construction (Building, Heavy Highway/Sewer/Water) | <input type="checkbox"/> Guards, Watchmen |
| <input type="checkbox"/> Tunnel | <input type="checkbox"/> Janitors, Porters, Cleaners, Elevator Operators |
| <input type="checkbox"/> Residential | <input type="checkbox"/> Moving furniture and equipment |
| <input type="checkbox"/> Landscape Maintenance | <input type="checkbox"/> Trash and refuse removal |
| <input type="checkbox"/> Elevator maintenance | <input type="checkbox"/> Window cleaners |
| <input type="checkbox"/> Exterminators, Fumigators | <input type="checkbox"/> Other (Describe) |
| <input type="checkbox"/> Fire Safety Director, NYC Only | |

9. Has this project been reviewed for compliance with the Wicks Law involving separate bidding? YES NO

10. Name and Title of Requester

Signature



NEW YORK STATE DEPARTMENT OF LABOR
Bureau of Public Work - Debarment List

**LIST OF EMPLOYERS INELIGIBLE TO BID ON OR BE
AWARDED ANY PUBLIC WORK CONTRACT**

Under Article 8 and Article 9 of the NYS Labor Law, a contractor, sub-contractor and/or its successor shall be debarred and ineligible to submit a bid on or be awarded any public work or public building service contract/sub-contract with the state, any municipal corporation or public body for a period of five (5) years from the date of debarment when:

- Two (2) final determinations have been rendered within any consecutive six-year (6) period determining that such contractor, sub-contractor and/or its successor has WILLFULLY failed to pay the prevailing wage and/or supplements;
- One (1) final determination involves falsification of payroll records or the kickback of wages and/or supplements.

The agency issuing the determination and providing the information, is denoted under the heading 'Fiscal Officer'. DOL = New York State Department of Labor; NYC = New York City Comptroller's Office; AG = New York State Attorney General's Office; DA = County District Attorney's Office.

Debarment Database: To search for contractors, sub-contractors and/or their successors debarred from bidding or being awarded any public work contract or subcontract under NYS Labor Law Articles 8 and 9, or under NYS Workers' Compensation Law Section 141-b, access the database at this link: <https://applications.labor.ny.gov/EDList/searchPage.do>

For inquiries where WCB is listed as the "Agency", please call 1-866-546-9322

NYS DOL Bureau of Public Work Debarment List 05/24/2018

Article 8

| AGENCY | Fiscal Officer | FEIN | EMPLOYER NAME | EMPLOYER DBA NAME | ADDRESS | DEBARMENT START DATE | DEBARMENT END DATE |
|--------|----------------|----------|---|----------------------------------|--|----------------------|--------------------|
| DOL | DOL | ****0996 | A-1 CONSTRUCTION & RENOVATION INC | | 1973 81ST ST - SUITE A-5 BROOKLYN NY 11214 | 01/08/2015 | 01/08/2020 |
| DOL | NYC | | ABDUL KARIM | | C/O NORTH AMERICAN IRON W 1560 DECATUR STREETRIDGWOOD NY 11385 | 05/15/2015 | 05/15/2020 |
| DOL | DOL | ****8488 | ABELCRAFT OF NEW YORK CORP | | 640 ASHFORD AVENUE ARDSLEY NY 10502 | 08/27/2013 | 08/27/2018 |
| DOL | DOL | ****4539 | ACCOMPLISHED WALL SYSTEMS INC | | 112 OSCAWANA HEIGHTS ROAD PUTNAM VALLEY NY 10542 | 08/27/2013 | 08/27/2018 |
| DOL | DOL | ****8018 | ACCURATE MECHANICAL LLC | | 9547 BUSTLETON AVENUE PHILADELPHIA PA 19115 | 02/05/2014 | 02/05/2019 |
| DOL | DOL | | ACCURATE MECHANICAL OF PHILADELPHIA LLC | | 9547 BUSTLETON AVENUE PHILADELPHIA PA 19115 | 02/05/2014 | 02/05/2019 |
| DOL | DOL | ****3344 | ACT INC | | 6409 LAND O LAKES BLVD LAND O LAKES FL 34638 | 11/10/2015 | 11/10/2020 |
| DOL | NYC | | ADRIANA SELA | C/O COLONIAL ROOFING COMPANY INC | 247 48TH STREET BROOKLYN NY 11220 | 02/05/2014 | 02/05/2019 |
| DOL | DOL | ****1687 | ADVANCED SAFETY SPRINKLER INC | | 261 MILL ROAD P O BOX 296EAST AURORA NY 14052 | 07/29/2015 | 07/29/2020 |
| DOL | NYC | ****6775 | ADVENTURE MASONRY CORP. | | 1535 RICHMOND AVENUE STATEN ISLAND NY 10314 | 12/13/2017 | 12/13/2022 |
| DOL | DOL | | AJ TORCHIA | | 10153 ROBERTS RD SAUQUOIT NY 13456 | 08/09/2016 | 08/09/2021 |
| DOL | DOL | ****3344 | ALL CATASTROPHE CONSTRUCTION TEAM INC | ACT INC | 6409 LAND O LAKES BLVD LAND O LAKES FL 34638 | 11/10/2015 | 11/10/2020 |
| DOL | DOL | ****8740 | ALLSTATE ENVIRONMENTAL CORP | | C/O JOSE MONTAS 27 BUTLER PLACEYONKERS NY 10710 | 03/18/2011 | 03/19/2020 |
| DOL | DOL | | AMADEO J TORCHIA | TORCHIA'S HOME IMPROVEMENT | 10153 ROBERTS RD SAUQUOIT NY 13456 | 08/09/2016 | 08/09/2021 |
| DOL | NYC | | ANISUL ISLAM | | C/O RELIANCE GENERAL CONS 644 OCEAN PARKWAYBROOKLYN NY 11230 | 09/02/2015 | 09/02/2020 |
| DOL | DOL | ****7004 | ANNEX CONTRACTING LTD | | 3005 WYNSUM AVENUE MERRICK NY 11566 | 08/18/2014 | 08/18/2019 |
| DOL | DOL | ****7004 | ANNEX GENERAL CONTRACTING INC | | 3005 WYNSUM AVENUE MERRICK NY 11566 | 08/18/2014 | 08/18/2019 |
| DOL | DA | | ANTHONY CARDINALE | | 58-48 59TH STREET MASPETH NY 11378 | 05/16/2012 | 05/08/2020 |
| DOL | DOL | | ANTHONY J MINGARELLI JR | | C/O T & T CONCRETE INC 2560 HAMBURG TURNPIKELACKAWANNA NY 14218 | 07/08/2015 | 07/08/2020 |
| DOL | DOL | | ANTHONY PERGOLA | | 3 WEST MAIN ST/SUITE 208 ELMSFORD NY 10323 | 01/23/2017 | 01/23/2022 |
| DOL | DOL | ****3020 | APCO CONTRACTING CORP | | 24 SOUTH MARYLAND AVENUE PORT WASHINGTON NY 11050 | 09/24/2012 | 09/02/2020 |
| DOL | DOL | ****3219 | APOLLO CONSTRUCTION SERVICES CORP | APOLLO PAINTING CO | 157 TIBBETTS ROAD YONKERS NY 10705 | 03/12/2014 | 03/12/2019 |
| DOL | DOL | | APOLLO PAINTING CO | | 157 TIBBETTS ROAD YONKERS NY 10705 | 03/12/2014 | 03/12/2019 |
| DOL | DOL | ****3295 | APOLLO PAINTING CORP | | 3 ALAN B SHEPART PLACE YONKERS NY 10705 | 03/12/2014 | 03/12/2019 |
| DOL | AG | ****0194 | APPLIED CONSTRUCTION INC | | 46 RUGBY ROAD WESTBURY NY 11590 | 11/20/2013 | 11/20/2018 |
| DOL | NYC | ****8403 | AQUA JET PAINTING CORP | | 10 VIKING DRIVE WEST ISLIP NY 11795 | 04/16/2014 | 04/16/2019 |
| DOL | NYC | ****9232 | ARKAY CONSTRUCTION INC | | 102-104 GREYLOCK AVENUE BELLEVILLE NJ 07109 | 07/15/2015 | 07/15/2020 |
| DOL | DOL | ****3953 | ASCAPPE LANDSCAPE & CONSTRUCTION CORP | | 634 ROUTE 303 BLAUVELT NY 10913 | 07/26/2012 | 11/19/2018 |
| DOL | NYC | ****4779 | ASTORIA GENERAL CONTRACTING CORP | | 35-34 31ST STREET LONG ISLAND CITY NY 11106 | 09/02/2015 | 09/02/2020 |
| DOL | NYC | ****7217 | ASTRO COMMUNICATIONS OF NY CORP | | 79 ALEXANDER AVE- STE 36A BRONX NY 10454 | 10/30/2015 | 10/30/2020 |
| DOL | NYC | ****6046 | ATLANTIC SUN CONSTRUCTION CORP | | 58-46 59TH AVENUE MASPETH NY 11378 | 05/08/2015 | 05/08/2020 |

NYS DOL Bureau of Public Work Debarment List 05/24/2018

Article 8

| | | | | | | |
|-----|-----|----------|--|---|------------|------------|
| DOL | NYC | ****6683 | ATLAS RESTORATION CORP. | 35-12 19TH AVENUE ASTORIA NY 11105 | 08/02/2017 | 08/02/2022 |
| DOL | NYC | | AUDLEY O'BRIEN | 1273 NORTH AVENUE/#1 CP NEW ROCHELLE NY 10804 | 04/07/2015 | 04/07/2020 |
| DOL | DOL | | AVIS R HILL | 3510 HICKORY WALK LANE ELLENWOOD GA 32094 | 01/22/2015 | 01/22/2020 |
| DOL | AG | | AVTAR SINGH | 116-24 127TH STREET SOUTH OZONE PARK NY 11420 | 12/22/2015 | 12/22/2020 |
| DOL | AG | | BALDEV SINGH | 116-24 127TH STREET SOUTH OZONE PARK NY 11420 | 12/22/2015 | 12/22/2020 |
| DOL | DOL | | BARBARA CASSIDY | 7 BLENIS PLACE VALHALLA NY 10595 | 04/02/2015 | 04/02/2020 |
| DOL | DOL | | BARRY KINNEY | 6409 LAND O LAKES BLVD LAND O LAKES FL 34638 | 11/10/2015 | 11/10/2020 |
| DOL | NYC | ****3915 | BEACON RESTORATION INC | SUITE B-8 782 PELHAM PARKWAY SOUTHBRONX NY 10462 | 04/21/2016 | 04/21/2021 |
| DOL | DOL | | BEVERLY F WILLIAMS | 1238 PRESIDENT STREET BROOKLYN NY 11225 | 11/18/2013 | 11/18/2018 |
| DOL | DOL | ****4512 | BOB BRUNO EXCAVATING, INC. | 5 MORNINGSIDE DRIVE AUBURN NY 13021 | 11/15/2016 | 11/15/2021 |
| DOL | DOL | ****4512 | BOB BRUNO EXCAVATING, INC. | 5 MORNINGSIDE DRIVE AUBURN NY 13021 | 11/15/2016 | 11/15/2021 |
| DOL | DOL | ****8551 | BRANDY'S MASONRY | 216 WESTBROOK STREET P O BOX 304SAYRE PA 18840 | 08/09/2016 | 08/09/2021 |
| DOL | NYC | ****6555 | BROOKLYN WELDING CORP | 1273 NORTH AVENUE/ #1 CP NEW ROCHELLE NY 10804 | 04/07/2015 | 04/07/2020 |
| DOL | DOL | ****1449 | BRRESTORATION NY INC | 140 ARCADIA AVENUE OSWEGO NY 13126 | 09/12/2016 | 09/12/2021 |
| DOL | DOL | | BRUCE MORSEY | C/O KENT HOLLOW SIDING LL 29A BRIDGE STREETNEW MILFORD CT 06776 | 01/15/2016 | 01/15/2021 |
| DOL | DOL | ****6156 | C & J LANDSCAPING & MAINTENANCE INC | 520 PINE HILL ROAD CHESTER NY 10940 | 06/23/2014 | 06/23/2019 |
| DOL | DOL | ****8809 | C.B.E. CONTRACTING CORPORATION | 310 MCGUINNESS BLVD GREENPOINT NY 11222 | 03/07/2017 | 03/07/2022 |
| DOL | DOL | | CARIBBEAN POOLS | C/O DOUGLAS L MALARKEY 64 VICTORIA DRIVEBINGHAMTON NY 13904 | 02/04/2016 | 02/04/2021 |
| DOL | NYC | ****9172 | CASSIDY EXCAVATING INC | 14 RAILROAD AVENUE VALHALLA NY 10595 | 05/15/2014 | 04/02/2020 |
| DOL | DOL | ****6745 | CATSKILL FENCE INSTALLATIONS INC | 5445 ROUTE 32 CATSKILL NY 12414 | 08/22/2014 | 08/22/2019 |
| DOL | DOL | ****8530 | CAZ CONTRACTING CORP | 37-11 35TH AVENUE LONG ISLAND CITY NY 11101 | 08/26/2013 | 08/26/2018 |
| DOL | DOL | ****8809 | CBE CONTRACTING CORP | 142 EAST MARKET STREET LONG BEACH NY 11561 | 03/07/2017 | 03/07/2022 |
| DOL | AG | | CESAR J. AGUDELO | 81-06 34TH AVENUE APT. 6EJACKSON HEIGHTS NY 11372 | 02/07/2018 | 02/07/2023 |
| DOL | DOL | ****7655 | CHAMPION CONSTRUCTION SERVICES CORP | 2131 SCHENECTADY AVENUE BROOKLYN NY 11234 | 11/18/2015 | 11/18/2020 |
| DOL | NYC | | CHARLES CASSIDY JR | 14 RAILROAD AVENUE VALHALLA NY 10595 | 05/15/2014 | 04/02/2020 |
| DOL | DOL | | CHARLES ZIMMER JR | 216 WESTBROOK STREET P O BOX 304SAYRE PA 18840 | 08/09/2016 | 08/09/2021 |
| DOL | DOL | | CHRISTINE J HEARNE | C/O CJ-HEARNE CONSTRUCTIO 131 PONCE DE LEON AVE NEATLANTA GA 30308 | 12/01/2015 | 12/01/2020 |
| DOL | DOL | ****3360 | CITY LIMITS GROUP INC | 2279 HOLLERS AVENUE BRONX NY 10475 | 01/07/2014 | 06/23/2019 |
| DOL | DOL | ****0671 | CJ-HEARNE CONSTRUCTION CO | SUITE 204 131 PONCE DE LEON AVENUEATLANTA GA 30308 | 12/01/2015 | 12/01/2020 |
| DOL | NYC | ****2905 | COLONIAL ROOFING COMPANY INC | 247 48TH STREET BROOKLYN NY 11220 | 02/05/2014 | 02/05/2019 |
| DOL | NYC | ****3182 | COLORTECH INC | 5990 58TH AVENUE MASPETH NY 11378 | 11/18/2013 | 11/18/2018 |
| DOL | DOL | ****2703 | CONKLIN'S TECH- MECHANICAL INC | 5 PARKER AVENUE POUGHKEEPSIE NY 12601 | 03/25/2014 | 03/25/2019 |
| DOL | DOL | | CONSTANTINOS ZERVAS | 37-11 35TH AVENUE LONG ISLAND CITY NY 11101 | 08/26/2013 | 08/26/2018 |
| DOL | NYC | ****4468 | CRAFT CONTRACTING GROUP INC | 3256 BRUNER AVENUE BRONX NY 10469 | 07/29/2014 | 07/29/2019 |

NYS DOL Bureau of Public Work Debarment List 05/24/2018

Article 8

| | | | | | | | |
|-----|-----|----------|---|------------------------------|--|------------|------------|
| DOL | NYC | ****8507 | CRAFT FENCE INC | | 3256 BRUNER AVENUE BRONX NY 10469 | 07/29/2014 | 07/29/2019 |
| DOL | NYC | ****2164 | CREATIVE TRUCKING INC | | 58-83 54TH STREET MASPETH NY 11378 | 02/26/2016 | 02/26/2021 |
| DOL | DOL | ****7761 | D L MALARKEY CONSTRUCTION | | 64 VICTORIA DRIVE BINGHAMTON NY 13904 | 02/04/2016 | 02/04/2021 |
| DOL | DOL | ****7888 | D L MALARKEY CONSTRUCTION INC | | 64 VICTORIA DRIVE BINGHAMTON NY 13904 | 02/04/2016 | 02/04/2021 |
| DOL | DOL | ****5629 | DAKA PLUMBING AND HEATING LLC | | 2561 ROUTE 55 POUGHQUAG NY 12570 | 02/19/2016 | 02/19/2021 |
| DOL | DOL | | DANICA IVANOSKI | | 61 WILLETT ST. PASSAIC NJ 07503 | 10/26/2016 | 10/26/2021 |
| DOL | DOL | | DARYL T RIEKS | | C/O RIEKS CONTRACTING LLC 4804 GAHWILER ROADAUBURN NY 13021 | 05/01/2015 | 05/01/2020 |
| DOL | NYC | ****7707 | DASSLE CONTRACTING INC | | 213-37 39TH AVE/SUITE 120 BAYSIDE NY 11360 | 05/08/2015 | 05/08/2020 |
| DOL | DOL | | DAVID MARTINEZ | | C/O EMPIRE TILE INC 6 TREMONT COURTHUNTINGTON STATION NY 11746 | 03/08/2016 | 03/08/2021 |
| DOL | NYC | | DAWN AVILA AKA DAWN BECHTOLD | | 1ST FLOOR STORE FRONT 88-10 LITTLE NECK PARKWAYFLORAL PARK NY 11001 | 06/24/2014 | 06/24/2019 |
| DOL | NYC | | DAWN BECHTOLD AKA DAWN AVILA | | 1ST FLOOR STORE FRONT 88-10 LITTLE NECK PARKWAYFLORAL PARK NY 11001 | 06/24/2014 | 06/24/2019 |
| DOL | DOL | | DEAN ROBBINS III | | 212 OXFORD WAY SCHENECTADY NY 12309 | 12/11/2012 | 09/16/2018 |
| DOL | DOL | | DEBBIE STURDEVANT | | 29 MAPLEWOOD DRIVE BINGHAMTON NY 13901 | 02/21/2017 | 02/21/2022 |
| DOL | AG | | DEBRA MARTINEZ | | 31 BAY ST BROOKLYN NY 11231 | 03/28/2018 | 03/28/2023 |
| DOL | NYC | ****3865 | DECOMA BUILDING CORPORATION | | 134 EVERGREEN PL/STE 101 EAST ORANGE NJ 07018 | 12/30/2013 | 12/30/2018 |
| DOL | DOL | | DEDA GAZIVODAN | | C/O DAKA PLUMBING AND H 2561 ROUTE 55POUGHQUAG NY 12570 | 02/19/2016 | 02/19/2021 |
| DOL | DOL | ****1446 | DELTA CONTRACTING PAINTING AND DECORATING INC | | 437 SUNRISE HIGHWAY WEST BABYLON NY 11707 | 08/12/2013 | 08/12/2018 |
| DOL | DOL | ****3538 | DELTA CONTRACTING PAINTING AND DESIGN INC | | 75 MCCULLOCH DRIVE DIX HILLS NY 11746 | 10/19/2010 | 08/12/2018 |
| DOL | DOL | | DENNIS SCHWANDTNER | | C/O YES SERVICE AND REPAI 145 LODGE AVEHUNTINGTON STATION NY 11476 | 08/09/2016 | 08/09/2021 |
| DOL | DOL | ****9868 | DESANTIS ENTERPRISES | | 161 OSWEGO RIVER ROAD PHOENIX NY 13135 | 09/24/2013 | 11/18/2018 |
| DOL | DOL | | DF CONTRACTORS OF ROCHESTER, INC. | | 1835 DAANSEN RD. PALMYRA NY 14522 | 05/16/2017 | 05/16/2022 |
| DOL | DOL | | DF CONTRACTORS, INC. | | 1835 DAANSEN RD. PALMYRA NY 14522 | 05/16/2017 | 05/16/2022 |
| DOL | DOL | ****9252 | DI BERNARDO TILE AND MARBLE CO INC | | 15 WALKER WAY ALBANY NY 12205 | 03/21/2014 | 03/21/2019 |
| DOL | NYC | | DIMITRIOS KOUTSOUKOS | | C/O ASTORIA GENERAL CONTR 35-34 31ST STREETLONG ISLAND CITY NY 11106 | 09/02/2015 | 09/02/2020 |
| DOL | NYC | | DIMITRIOS TSOUMAS | | 35-12 19TH AVENUE ASTORIA NY 11105 | 08/02/2017 | 08/02/2022 |
| DOL | DOL | ****3242 | DONALD R. FORSAY | DF LAWN SERVICE | 1835 DAANSEN RD. PALMYRA NY 14522 | 05/16/2017 | 05/16/2022 |
| DOL | DOL | | DONALD R. FORSAY | | 1835 DAANSEN RD. PALMYRA NY 14522 | 05/16/2017 | 05/16/2022 |
| DOL | DOL | | DORIS SKODA | | C/O APCO CONTRACTING CORP 24 SOUTH MARYLAND AVENUEPORT WASHINGTON NY 11050 | 09/24/2012 | 09/02/2020 |
| DOL | NYC | ****7404 | DOSANJH CONSTRUCTION CORP | | 9439 212TH STREET QUEENS VILLAGE NY 11428 | 02/25/2016 | 02/25/2021 |
| DOL | DOL | | DOUGLAS L MALARKEY | MALARKEY CONSTRUCTI ON | 64 VICTORIA DRIVE B INGHAMTON NY 13904 | 02/04/2016 | 02/04/2021 |
| DOL | DOL | ****6982 | DUFOR GROUP INC | DUFOR MASONRY | 353 WEST 56TH STREET #7M NEW YORK NY 10019 | 06/10/2014 | 06/10/2019 |
| DOL | DOL | | DUFOR MASONRY | | 353 WEST 56TH ST #7M NEW YORK NY 10019 | 06/10/2014 | 06/10/2019 |

NYS DOL Bureau of Public Work Debarment List 05/24/2018

Article 8

| | | | | | | | |
|-----|-----|-----------|--------------------------------------|---|---|------------|------------|
| DOL | DOL | | DUFOUR MASONRY & RESTORATION INC | | 353 WEST 56TH STREET #7M NEW YORK NY 10019 | 06/10/2014 | 06/10/2019 |
| DOL | DOL | *****5840 | DYNA CONTRACTING INC | | 363 88TH STREET BROOKLYN NY 11209 | 11/18/2013 | 11/18/2018 |
| DOL | DOL | | E C WEBB | | 6409 LAND O LAKES BLVD LAND O LAKES FL 34638 | 11/10/2015 | 11/10/2020 |
| DOL | DOL | | EARL GALBREATH | | 640 ASHFORD AVENUE ARDSLEY NY 10502 | 08/27/2013 | 08/27/2018 |
| DOL | DOL | | EARL L WILSON | WILSON BROTHER DRYWALL CONTRACTOR S | 36 ABERSOLD STREET ROCHESTER NY 14621 | 08/31/2015 | 08/31/2020 |
| DOL | DOL | *****1496 | EAST COAST DRYWALL INC | | 1238 PRESIDENT STREET BROOKLYN NY 11225 | 11/18/2013 | 11/18/2018 |
| DOL | NYC | | EDWARD MENKEN | | C/O AQUA JET PAINTING 10 VIKING DRIVEWEST ISLIP NY 11795 | 04/16/2014 | 04/16/2019 |
| DOL | NYC | *****0900 | EF PRO CONTRACTING INC | | 147 BROOME AVENUE ATLANTIC BEACH NY 11509 | 03/03/2014 | 03/03/2019 |
| DOL | NYC | | EFSTRATIOS BERNARDIS | | 23-73 48TH STREET LONG ISLAND CITY NY 11103 | 04/24/2014 | 04/24/2019 |
| DOL | DOL | | ELIZABETH RAMADANI | | C/O RAMADA CONSTRUCTION 80 SAVO LOOPSTATEN ISLAND NY 10309 | 01/07/2014 | 01/07/2019 |
| DOL | DOL | | ELLEN DESANTIS | DESANTIS ENTERPRISES | 161 OSWEGO RIVER ROAD PHOENIX NY 13135 | 09/24/2013 | 11/18/2018 |
| DOL | DOL | *****0780 | EMES HEATING & PLUMBING CONTR | | 5 EMES LANE MONSEY NY 10952 | 01/20/2002 | 01/20/3002 |
| DOL | AG | | EMILIO FRANZA | | 90 JUNIUS STREET BROOKLYN NY 11212 | 01/23/2014 | 01/23/2019 |
| DOL | DOL | | EMPIRE CONCRETE SERVICES LLC | | 101 SULLYS TRAIL/SUITE 20 PITTSFORD NY 14534 | 11/18/2013 | 01/07/2019 |
| DOL | DOL | *****0511 | EMPIRE CONCRETE SYSTEMS LLC | | 101 SULLYS TRAIL/ SUITE 2 PITTSFORD NY 14534 | 11/18/2013 | 01/07/2019 |
| DOL | DOL | *****2353 | EMPIRE CONSTRUCTORS LLC | | 101 SULLYS TRAIL/SUITE 20 PITTSFORD NY 14534 | 11/18/2013 | 01/07/2019 |
| DOL | DOL | | EMPIRE PRECAST LLC | | 101 SULLYS TRAIL/SUITE 20 PITTSFORD NY 14534 | 11/18/2013 | 01/07/2019 |
| DOL | DOL | *****3270 | EMPIRE TILE INC | | 6 TREMONT COURT HUNTINGTON STATION NY 11746 | 03/08/2016 | 03/08/2021 |
| DOL | NYC | | EVERTON CARLESS | | 134 EVERGREEN PL/STE 101 EAST ORANGE NJ 07018 | 12/30/2013 | 12/30/2018 |
| DOL | DOL | *****7403 | F & B PAINTING CONTRACTING INC | | 2 PARKVIEW AVENUE HARRISON NY 10604 | 09/26/2016 | 09/26/2021 |
| DOL | DOL | | F KALAFATIS | | 2279 HOLLERS AVENUE BRONX NY 10475 | 01/07/2014 | 06/23/2019 |
| DOL | DOL | | FANTASTIC PAINTING | | 493 LANSING ROAD FULTONVILLE NY 12072 | 11/18/2013 | 11/18/2018 |
| DOL | DOL | | FAY MATTHEW | | C/O CHAMPION CONSTRUCTION 2131 SCHENECTADY AVENUEBROOKLYN NY 11234 | 11/18/2015 | 11/18/2020 |
| DOL | DOL | | FAZIA GINA ALI-MOHAMMED | C/O CHAMPION CONSTRUCTI ON | 2131 SCHENECTADY AVENUE BROOKLYN NY 11234 | 11/18/2015 | 11/18/2020 |
| DOL | DOL | *****1311 | FLOZ-ON PAINTING & DECORATING INC | | 12 DUNDERBERG ROAD TOMKINS NY 10986 | 10/16/2013 | 10/16/2018 |
| DOL | DOL | *****8961 | FLOZ-ON PAINTING INC | | 12 DUNDERBERG ROAD TOMKINS NY 10986 | 10/16/2013 | 10/16/2018 |
| DOL | DOL | | FRAN MICELI | | 2279 HOLLERS AVENUE BRONX NY 10475 | 01/07/2014 | 06/23/2019 |
| DOL | DOL | | FRANCES KALAFATIS | | 2279 HOLLERS AVENUE BRONX NY 10475 | 01/07/2014 | 06/23/2019 |
| DOL | DOL | | FRANCES KALAFATIS-MICELI | | 2279 HOLLERS AVENUE BRONX NY 10475 | 01/07/2014 | 06/23/2019 |
| DOL | DOL | | FRANK BENEDETTO | | C/O F & B PAINTING CONTRA 2 PARKVIEW AVENUEHARRISON NY 10604 | 09/26/2016 | 09/26/2021 |
| DOL | DOL | | FRANK DEMARTINO | | 101-61 99TH STREET OZONE PARK NY 11416 | 02/15/2017 | 02/15/2022 |
| DOL | DOL | | FRANK DEMARTINO | | 101-61 99TH STREET OZONE PARK NY 11416 | 02/15/2017 | 02/15/2022 |
| DOL | DOL | | FRANK J MERCANDO | | 134 MURRAY AVENUE YONKERS NY 10704 | 12/11/2009 | 02/03/2019 |

NYS DOL Bureau of Public Work Debarment List 05/24/2018

Article 8

| | | | | | | | |
|-----|-----|----------|---|-------------------------------------|--|------------|------------|
| DOL | DOL | | FRANK MICELI JR | C/O FRANK MICELI JR CONTRACTING INC | 19 CLIFF STREET NEW ROCHELLE NY 10801 | 10/16/2013 | 10/16/2018 |
| DOL | DOL | ****1321 | FRANK MICELI JR CONTRACTING INC | | 19 CLIFF STREET NEW ROCHELLE NY 10801 | 10/16/2013 | 10/16/2018 |
| DOL | DOL | ****2724 | FRESH START PAINTING CORP | | 157 TIBBETS ROAD YONKERS NY 10705 | 03/12/2014 | 03/12/2019 |
| DOL | DOL | | G FUCCI CONSTRUCTION SERVICES | | 3 ALAN B SHEPARD PLACE YONKERS NY 10705 | 03/12/2014 | 03/12/2019 |
| DOL | DOL | ****6767 | G FUCCI PAINTING INC | | C/O SPIEGEL & UTRERA 1 MAIDEN LANE - 5TH FL NEW YORK NY 10038 | 03/12/2014 | 03/12/2019 |
| DOL | DOL | ****4546 | GAF PAINTING LLC | | 157 TIBBETS ROAD YONKERS NY 10705 | 03/12/2014 | 03/12/2019 |
| DOL | DOL | | GALINDA ROTENBERG | | C/O GMDV TRANS INC 67-48 182ND STREET FRESH MEADOWS NY 11365 | 06/24/2016 | 06/24/2021 |
| DOL | DOL | | GARDEN STATE PAINTING | | 157 TIBBETS ROAD YONKERS NY 10705 | 03/12/2014 | 03/12/2019 |
| DOL | DOL | | GARY MCDOWELL | GM CONSTRUCTION & LAWN CARE SERVICE | 76 PLEASANT STREET WELLSVILLE NY 14895 | 06/11/2013 | 06/11/2018 |
| DOL | DOL | | GEORGE DI BERNARDO | | C/O DI BERNARDO TILE 15 WALKER WAY ALBANY NY 12205 | 03/21/2014 | 03/21/2019 |
| DOL | DA | | GEORGE LUCEY | | 150 KINGS STREET BROOKLYN NY 11231 | 01/19/1998 | 01/19/2998 |
| DOL | DOL | ****0878 | GM CONSTRUCTION & LAWN CARE SERVICE | | 76 PLEASANT STREET WELLSVILLE NY 14895 | 06/11/2013 | 06/11/2018 |
| DOL | DOL | ****5674 | GMDV TRANS INC | | 67-48 182ND STREET FRESH MEADOWS NY 11365 | 06/24/2016 | 06/24/2021 |
| DOL | DOL | ****0090 | GOLDS FLOORING INSTALLATIONS INC | | 25 HAMILTON ROAD MONTICELLO NY 12701 | 10/16/2013 | 10/16/2018 |
| DOL | DOL | | GREGORY A FUCCI | | C/O PAF PAINTING SERVICES 157 TIBBETS ROAD YONKERS NY 10705 | 03/12/2014 | 03/12/2019 |
| DOL | DOL | | GREGORY FUCCI JR | | C/O APOLLO CONSTRUCTION 157 TIBBETS ROAD YONKERS NY 10705 | 03/12/2014 | 03/12/2019 |
| DOL | DOL | | GREGORY S. OLSON | | P.O BOX 100 200 LATTA BROOK PARKHORSEHEADS NY 14845 | 03/08/2018 | 03/08/2023 |
| DOL | DOL | ****9456 | GUILLO CONTRACTING CORP | | P O BOX 229 CALVERTON NY 11933 | 07/08/2013 | 07/08/2018 |
| DOL | NYC | ****0346 | H N H CONTRACTORS CORP | | 4558 BROADWAY # 6 NEW YORK NY 10040 | 08/04/2014 | 08/04/2019 |
| DOL | DOL | | HALSSAM FOSTOK | | 5 HANSEN PLACE WAYNE NJ 07470 | 09/18/2013 | 09/18/2018 |
| DOL | NYC | | HAMEEDUL HASAN | | 240 HOME STREET TEANECK NJ 07666 | 08/04/2014 | 08/04/2019 |
| DOL | AG | ****9918 | HARA ELECTRIC CORP | | 2461 47TH STREET ASTORIA NY 11103 | 09/26/2013 | 09/26/2018 |
| DOL | NYC | | HARMEL SINGH | | 15 CLINTON LANE HICKSVILLE NY 11801 | 02/25/2016 | 02/25/2021 |
| DOL | NYC | | HAROLD KUEMME | | 58-83 54TH STREET MASPETH NY 11378 | 02/26/2016 | 02/26/2021 |
| DOL | AG | | HARVINDER SINGH PAUL | | 90 JUNIUS STREET BROOKLYN NY 11212 | 01/23/2014 | 01/23/2019 |
| DOL | DOL | | HENRY VAN DALRYMPLE | | 2663 LANTERN LANE ATLANTA GA 30349 | 12/01/2015 | 12/01/2020 |
| DOL | DOL | ****6370 | HILLIANO CONSTRUCTION & ELECTRICAL INC | | 354 MAGNOLIA STREET ROCHESTER NY 14611 | 01/22/2015 | 01/22/2020 |
| DOL | DOL | ****8282 | IDEMA DEVELOPMENT INC | | 91 COLLEGE AVENUE POUGHKEEPSIE NY 12603 | 12/04/2015 | 12/04/2020 |
| DOL | DOL | ****8282 | IDEMA GENERAL CONTRACTORS INC | | 91 COLLEGE AVENUE POUGHKEEPSIE NY 12603 | 12/04/2015 | 12/04/2020 |
| DOL | DOL | ****7001 | INTEGRATED CONSTRUCTION & POWER SYSTEMS INC | | SUITE 100 2105 W GENESEE STREETS YRACUSE NY 13219 | 01/06/2016 | 01/06/2021 |
| DOL | AG | ****0000 | J A M CONSTRUCTION CORP | | SUITE 125 265 SUNRISE HIGHWAY ROCKVILLE CENTRE NY 10457 | 04/07/2016 | 04/07/2021 |
| DOL | DOL | ****7598 | J M RICH LLC | | P O BOX 268 STILLWATER NY 12170 | 09/16/2013 | 03/21/2019 |

NYS DOL Bureau of Public Work Debarment List 05/24/2018

Article 8

| | | | | | | | |
|-----|-----|----------|-----------------------------|-------------------|--|------------|------------|
| DOL | DOL | ****3478 | J N P CONSTRUCTION CORP | | 50 LOUIS COURT P O BOX 1907SOUTH HACKENSACK NY 07606 | 03/21/2014 | 03/21/2019 |
| DOL | DOL | | J N RICH LLC | | P O BOX 268 STILLWATER NY 12170 | 09/16/2013 | 03/21/2019 |
| DOL | DOL | ****4910 | J V MAGIC TOUCH CORPORATION | | 94-25 57TH AVENUE, APT 5G ELMHURST NY 11373 | 01/12/2015 | 01/12/2020 |
| DOL | DOL | | J.A. HIRES CADWALLADER | | P.O BOX 100 200 LATTA BROOK PARKHORSEHEADS NY 14845 | 03/08/2018 | 03/08/2023 |
| DOL | DOL | | JACQUELINE HOWE | | C/O FLOZ-ON PAINTING INC 12 DUNDERBERG ROADTOMKINS NY 10986 | 10/16/2013 | 10/16/2018 |
| DOL | DOL | ****8627 | JAG I LLC | | 635 LUZERNE ROAD QUEENSBURY NY 12804 | 09/16/2013 | 09/16/2018 |
| DOL | DOL | ****2868 | JAG INDUSTRIES INC | | 175 BROAD ST - SUITE 320 GLENS FALLS NY 12801 | 09/16/2013 | 09/16/2018 |
| DOL | DOL | | JAMES B RHYNDERS | | 91 COLLEGE AVENUE POUGHKEEPSIE NY 12603 | 12/04/2015 | 12/04/2020 |
| DOL | DOL | | JAMES BOYCE | | C/O EMPIRE CONCRETE SYST 101 SULLYS TRAIL/SUITE 20PITTSFORD NY 14534 | 11/18/2013 | 01/07/2019 |
| DOL | DOL | | JAMES E RHYNDERS | | 91 COLLEGE AVENUE POUGHKEEPSIE NY 12603 | 12/04/2015 | 12/04/2020 |
| DOL | AG | | JAMES FALCONE | | SUITE 125 265 SUNRISE HIGHWAYROCKVILLE CENTRE NY 10457 | 04/07/2016 | 04/07/2021 |
| DOL | DOL | | JAMES RHYNDERS SR | | 91 COLLEGE AVENUE POUGHKEEPSIE NY 12603 | 12/04/2015 | 12/04/2020 |
| DOL | DOL | | JAMES SICKAU | | 3090 SHIRLEY ROAD NORTH COLLINS NY 14111 | 04/19/2011 | 07/08/2020 |
| DOL | DOL | | JASON M RICH | | P O BOX 268 STILLWATER NY 12170 | 09/16/2013 | 03/21/2019 |
| DOL | DOL | | JASON W MILLIMAN | | C/O ROCHESTER ACOUSTICAL P O BOX 799HILTON NY 14468 | 02/19/2016 | 02/19/2021 |
| DOL | DOL | | JEFF P BRADLEY | | 520 PINE HILL ROAD CHESTER NY 10940 | 06/23/2014 | 06/23/2019 |
| DOL | NYC | | JEFFREY CASSIDY | | 14 RAILROAD AVENUE VALHALLA NY 10595 | 05/15/2014 | 04/02/2020 |
| DOL | DOL | | JERALD HOWE | | C/O FLOZ-ON PAINTING INC 12 DUNDERBERG ROADTOMKINS NY 10986 | 10/16/2013 | 10/16/2018 |
| DOL | DOL | | JEROME LACITIGNOLA | | C/O CATSKILL FENCE INSTAL 5445 ROUTE 32 CATSKILL NY 12414 | 08/22/2014 | 08/22/2019 |
| DOL | DOL | | JESSICA WHITESIDE | | C/O BRRESTORATION NY INC 140 ARCADIA AVENUEOSWEGO NY 13126 | 09/12/2016 | 09/12/2021 |
| DOL | AG | | JOHN ANTHONY MASSINO | | 36-49 204TH STREET BAYSIDE NY 11372 | 02/07/2018 | 02/07/2023 |
| DOL | DOL | | JOHN DESCUL | | 437 SUNRISE HIGHWAYA WEST BABYLON NY 11704 | 08/12/2013 | 08/12/2018 |
| DOL | DOL | | JOHN F. CADWALLADER | | 200 LATTA BROOK PARK HORSEHEADS NY 14845 | 03/08/2018 | 03/08/2023 |
| DOL | DOL | ****4612 | JOHN F. CADWALLADER, INC. | THE GLASS COMPANY | P.O BOX 100 200 LATTA BROOK PARKHORSEHEADS NY 14845 | 03/08/2018 | 03/08/2023 |
| DOL | AG | ****0600 | JOHNCO CONTRACTING, INC. | | 36-49 204TH STREET BAYSIDE NY 11372 | 02/07/2018 | 02/07/2023 |
| DOL | DOL | | JON E DEYOUNG | | 261 MILL ROAD P O BOX 296EAST AURORA NY 14052 | 07/29/2015 | 07/29/2020 |
| DOL | DOL | | JORGE VILLALOBOS | | 94-25 57TH AVENUE - APT 5 ELMHURST NY 11373 | 01/12/2015 | 01/12/2020 |
| DOL | DOL | | JOSE MONTAS | | 27 BUTLER PLACE YONKERS NY 10710 | 03/18/2011 | 03/19/2020 |
| DOL | AG | | JOSEPH FALCONE | | SUITE 125 265 SUNRISE HIGHWAYROCKVILLE CENTRE NY 10457 | 04/07/2016 | 04/07/2021 |
| DOL | DOL | ****9273 | JOSEPH M LOVETRO | | P O BOX 812 BUFFALO NY 14220 | 08/09/2016 | 08/09/2021 |
| DOL | NYC | | JOSEPH MARTINO | | 1535 RICHMOND AVENUE STATEN ISLAND NY 10314 | 12/13/2017 | 12/13/2022 |
| DOL | DOL | | JOSEPH MARTONE | | 112 OSCAWANA HEIGHTS ROAD PUTNAM VALLEY NY 10542 | 08/27/2013 | 08/27/2018 |

NYS DOL Bureau of Public Work Debarment List 05/24/2018

Article 8

| | | | | | | | |
|-----|-----|----------|---|--|--|------------|------------|
| DOL | DOL | | JOSHUA DEBOWSKY | | 9547 BUSTLETON AVENUE PHILADELPHIA PA 19115 | 02/05/2014 | 02/05/2019 |
| DOL | DOL | | JOYA MUSCOLINO | | 10 ST CHARLES STREET THORNWOOD NY 10594 | 09/03/2013 | 09/03/2018 |
| DOL | DOL | | JUANA MARTINEZ | | C/O LEAD CONSTRUCTION 27 BUTLER PLACE YONKERS NY 10710 | 03/19/2015 | 03/19/2020 |
| DOL | DOL | ****4340 | JUBCO SITE DEVELOPMENT LLC | | 462 LAKEVIEW AVENUE VALHALLA NY 10595 | 12/16/2013 | 12/16/2018 |
| DOL | DOL | | JULIUS AND GITA BEHREND | | 5 EMES LANE MONSEY NY 10952 | 11/20/2002 | 11/20/3002 |
| DOL | DOL | ****5062 | K R F SITE DEVELOPMENT INC | | 375 LAKE SHORE DRIVE PUTNAM VALLEY NY 10579 | 01/23/2017 | 01/23/2022 |
| DOL | DOL | | KAREN HARTMAN | | C/O GUILLO CONTRACTING P O BOX 229 CALVERTON NY 11933 | 07/08/2013 | 07/08/2018 |
| DOL | NYC | | KATHLEEN SELA | C/O COLONIAL ROOFING COMPANY INC | 247 48TH STREET BROOKLYN NY 11220 | 02/05/2014 | 02/05/2019 |
| DOL | DOL | | KENNETH FIORENTINO | | 375 LAKE SHORE DRIVE PUTNAM VALLEY NY 10579 | 01/23/2017 | 01/23/2022 |
| DOL | DOL | ****9732 | KENT HOLLOW SIDING LLC | | 29A BRIDGE STREET NEW MILFORD CT 06776 | 01/15/2016 | 01/15/2021 |
| DOL | DOL | | KEVIN BABCOCK JR | | P O BOX 46 THOMPSON RIDGE NY 10985 | 08/22/2014 | 08/22/2019 |
| DOL | DOL | | KEVIN M BABCOCK | | P O BOX 46 THOMPSON RIDGE NY 10985 | 08/22/2014 | 08/22/2019 |
| DOL | DOL | | KIM SOROCENSKI | | C/O SOLUTION MATTERS INC 198 NORWOOD ROADPORT JEFFERSON NY 11776 | 11/19/2015 | 11/19/2020 |
| DOL | AG | | KOSTAS "GUS" ANDRIKOPOULOS | | 2461 47TH STREET ASTORIA NY 11103 | 09/26/2013 | 09/26/2018 |
| DOL | DA | ****8816 | LAKE CONSTRUCTION AND DEVELOPMENT CORPORATION | | 150 KINGS STREET BROOKLYN NY 11231 | 08/19/1998 | 08/19/2998 |
| DOL | DOL | ****6224 | LAKESIDE FIRE SPRINKLERS LLC | | 125 CHAUTAUQUA AVENUE LAKEWOOD NY 14750 | 06/24/2015 | 06/24/2020 |
| DOL | AG | ****4643 | LALO DRYWALL, INC. | | 221 OLD FORD ROAD NEW PLATZ NY 12561 | 05/20/2016 | 05/20/2021 |
| DOL | DOL | ****4505 | LARAPINTA ASSOCIATES INC | | 29 MAPLEWOOD DRIVE BINGHAMTON NY 13901 | 02/21/2017 | 02/21/2022 |
| DOL | DOL | | LAURI MARTONE | | 112 OSCAWANA HEIGHTS ROAD PUTNAM VALLEY NY 10542 | 08/27/2013 | 08/27/2018 |
| DOL | DOL | | LAVERN GLAVE | | 161 ROBYN RD MONROE NY 10950 | 09/15/2014 | 09/15/2019 |
| DOL | DOL | | LAVERN GLAVE | | 161 ROBYN RD MONROE NY 10950 | 01/30/2018 | 01/30/2023 |
| DOL | DOL | | LAWRENCE J RUGGLES | | P O BOX 371 ROUND LAKE NY 12151 | 05/12/2014 | 05/12/2019 |
| DOL | DOL | ****1364 | LEAD CONSTRUCTION SERVICES INC | | 3 ALAN B SHEPARD PLACE YONKERS NY 10705 | 03/19/2015 | 03/19/2020 |
| DOL | DOL | ****4388 | LEN.J CONSTRUCTION, LLC | | PO BOX 10007 ALBANY NY 12201 | 06/24/2016 | 09/19/2022 |
| DOL | DOL | ****4388 | LEN.J CONSTRUCTION, LLC | | PO BOX 10007 ALBANY NY 12201 | 06/24/2016 | 09/19/2022 |
| DOL | DOL | ****4388 | LEN.J CONSTRUCTION, LLC | | PO BOX 10007 ALBANY NY 12201 | 09/19/2017 | 09/19/2022 |
| DOL | DOL | ****4388 | LEN.J CONSTRUCTION, LLC | | PO BOX 10007 ALBANY NY 12201 | 09/19/2017 | 09/19/2022 |
| DOL | DOL | ****4388 | LEN.J CONSTRUCTION, LLC | | PO BOX 10007 ALBANY NY 12201 | 01/17/2017 | 09/19/2022 |
| DOL | DOL | ****4388 | LEN.J CONSTRUCTION, LLC | | PO BOX 10007 ALBANY NY 12201 | 09/19/2017 | 09/19/2022 |
| DOL | DOL | ****4388 | LEN.J CONSTRUCTION, LLC | | PO BOX 10007 ALBANY NY 12201 | 09/19/2017 | 09/19/2022 |
| DOL | DOL | ****4388 | LEN.J CONSTRUCTION, LLC | | PO BOX 10007 ALBANY NY 12201 | 08/14/2017 | 09/19/2022 |
| DOL | AG | | LEONID FRIDMAN | | APT 5 200 BRIGHTON, 15TH ST BROOKLYN NY 11235 | 01/23/2014 | 01/23/2019 |
| DOL | DOL | | LEROY NELSON JR | | PO BOX 10007 ALBANY NY 12201 | 09/19/2017 | 09/19/2022 |
| DOL | DOL | | LEROY NELSON JR | | PO BOX 10007 ALBANY NY 12201 | 09/19/2017 | 09/19/2022 |
| DOL | DOL | | LEROY NELSON JR | | PO BOX 10007 ALBANY NY 12201 | 09/19/2017 | 09/19/2022 |

NYS DOL Bureau of Public Work Debarment List 05/24/2018

Article 8

| | | | | | | | |
|-----|-----|----------|---|-----------------|---|------------|------------|
| DOL | DOL | | LEROY NELSON JR | | PO BOX 10007 ALBANY NY 12201 | 09/19/2017 | 09/19/2022 |
| DOL | DOL | | LEROY NELSON JR | | PO BOX 10007 ALBANY NY 12201 | 08/14/2017 | 08/14/2022 |
| DOL | DOL | | LEROY NELSON JR | | PO BOX 10007 ALBANY NY 12201 | 01/17/2017 | 09/19/2022 |
| DOL | DOL | | LINDSEY R CRILL | | 143 FILLMORE AVENUE BUFFALO NY 14210 | 01/08/2015 | 01/08/2020 |
| DOL | AG | ****4216 | LOTUS-C CORP. | | 81-06 34TH AVENUE APT. 6E JACKSON HEIGHTS NY 11372 | 02/07/2018 | 02/07/2023 |
| DOL | AG | | LUIS MARTINEZ | LALO DRYWALL | 211 MAIN ST. NEW PALTZ NY 12561 | 05/20/2016 | 05/20/2021 |
| DOL | NYC | ****2850 | M A 2 FLAGS CONTRACTING CORP | | 25-18 100TH STREET EAST ELMHURST NY 11369 | 08/21/2013 | 08/21/2018 |
| DOL | DOL | | M ANVER BEIG | | 142 EAST MARKET STREET LONG BEACH NY 11561 | 03/07/2017 | 03/07/2022 |
| DOL | AG | ****6957 | M B DIN CONSTRUCTION INC | | 8831 20TH AVENUE/SUITE 6E BROOKLYN NY 11214 | 11/17/2015 | 11/17/2020 |
| DOL | NYC | ****6317 | M S QUALITY CONSTRUCTION LLC | | 27 MAPLEWOOD AVENUE COLONIA NJ 07067 | 02/04/2015 | 02/04/2020 |
| DOL | DOL | | M. ANVER BEIG | | 142 EAST MARKET STREET LONG BEACH NY 11561 | 03/07/2017 | 03/07/2022 |
| DOL | NYC | | MACIEJ SONTOWSKI | | 27 MAPLEWOOD AVENUE COLONIA NJ 07067 | 02/04/2015 | 02/04/2020 |
| DOL | NYC | ****9590 | MACK GLASSNAUTH IRON WORKS INC | | 137 LIBERTY AVENUE BROOKLYN NY 11212 | 12/21/2015 | 12/21/2020 |
| DOL | NYC | ****3141 | MACKIEY REED ELECTRIC INC | | 1ST FLOOR STORE FRONT 88-10 LITTLE NECK PARKWAY FLORAL PARK NY 11001 | 06/24/2014 | 06/24/2019 |
| DOL | DOL | ****1784 | MADISON AVE CONSTRUCTION CORP | | 39 PENNY STREET WEST ISLIP NY 11795 | 11/02/2016 | 11/02/2021 |
| DOL | DOL | | MALARKEY'S BAR & GRILL LLC | | 64 VICTORIA DRIVE BINGHAMTON NY 13904 | 02/04/2016 | 02/04/2021 |
| DOL | DOL | ****0705 | MALARKEY'S PUB & GRUB LLC | | 64 VICTORIA DRIVE BINGHAMTON NY 13904 | 02/04/2016 | 02/04/2021 |
| DOL | DA | | MANUEL P TOBIO | | 150 KINGS STREET BROOKLYN NY 14444 | 08/19/1998 | 08/19/2998 |
| DOL | DA | | MANUEL TOBIO | | 150 KINGS STREET BROOKLYN NY 11231 | 08/19/1998 | 08/19/2998 |
| DOL | DOL | | MARIACHI'S PIZZERIA | | C/O DOUGLAS L MALARKEY 64 VICTORIA DRIVE BINGHAMTON NY 13904 | 02/04/2016 | 02/04/2021 |
| DOL | DOL | | MARK MIONIS | | 6409 LAND O LAKES BLVD LAND O LAKES FL 34638 | 11/10/2015 | 11/10/2020 |
| DOL | DOL | ****5533 | MARQUISE CONSTRUCTION & DEVELOPMENT CORP | | 10 ST CHARLES STREET THORNWOOD NY 10594 | 09/03/2013 | 09/03/2018 |
| DOL | DOL | ****8810 | MARQUISE CONSTRUCTION ASSOCIATES INC | | 20 BOSWELL ROAD PUTNAM VALLEY NY 10579 | 09/03/2013 | 09/03/2018 |
| DOL | DOL | ****1134 | MARQUISE CONSTRUCTION CORP | | 10 ST CHARLES STREET THORNWOOD NY 10594 | 09/03/2013 | 09/03/2018 |
| DOL | DOL | | MARVIN A STURDEVANT | | 29 MAPLEWOOD DRIVE BINGHAMTON NY 13901 | 02/21/2017 | 02/21/2022 |
| DOL | DOL | | MATTHEW IDEMA GENERAL CONTRACTORS INC | | 91 COLLEGE AVENUE POUGHKEEPSIE NY 12603 | 12/04/2015 | 12/04/2020 |
| DOL | DOL | ****6416 | MCCALL MASONRY | | P O BOX 304 SAYRE PA 18840 | 08/09/2016 | 08/09/2021 |
| DOL | DOL | ****4259 | MERCANDO CONTRACTING CO INC | | 134 MURRAY AVENUE YONKERS NY 10704 | 12/11/2009 | 02/03/2019 |
| DOL | DOL | ****0327 | MERCANDO INDUSTRIES LLC | | 134 MURRAY AVENUE YONKERS NY 10704 | 12/11/2009 | 02/03/2019 |
| DOL | NYC | ****5330 | METRO DUCT SYSTEMS INC | | 1219 ASTORIA BOULEVARD LONG ISLAND CITY NY 11102 | 04/16/2014 | 11/19/2020 |
| DOL | DOL | ****3368 | MICEK CONSTRUCTION CO INC | | 20 CROSS STREET FALCONER NY 14733 | 12/02/2014 | 12/02/2019 |
| DOL | DOL | | MICHAEL A PASCARELLA | | SUITE 100 2105 WEST GENESEE STREET SYRACUSE NY 13219 | 01/06/2016 | 01/06/2021 |
| DOL | DOL | | MICHAEL F LEARY JR | | 3813 SNOWDEN HILL ROAD NEW HARTFORD NY 13413 | 06/19/2013 | 06/19/2018 |
| DOL | DOL | | MICHAEL F LEARY JR METAL STUD & DRYWALL | | 3813 SNOWDEN HILL ROAD NEW HARTFORD NY 13413 | 06/19/2013 | 06/19/2018 |
| DOL | NYC | | MICHAEL HIRSCH | | C/O MZM CORP 163 S MAIN STREET NEW CITY NY 10956 | 01/28/2016 | 01/28/2021 |

NYSDOL Bureau of Public Work Debarment List 05/24/2018

Article 8

| | | | | | | | |
|-----|-----|-----------|--|---|--|------------|------------|
| DOL | DOL | | MICHAEL KTISTAKIS | | 363 88TH STREET BROOKLYN NY 11209 | 11/18/2013 | 11/18/2018 |
| DOL | AG | | MICHAEL RIGLIETTI | | 31 BAY ST BROOKLYN NY 11231 | 03/28/2018 | 03/28/2023 |
| DOL | DOL | | MICHAEL WILSON | WILSON BROTHER DRYWALL CONTRACTOR S | 36 ABERSOLD STREET ROCHESTER NY 14621 | 08/31/2015 | 08/31/2020 |
| DOL | DOL | | MICHELLE L BARBER | | 635 LUZERNE ROAD QUEENSBURY NY 12804 | 09/16/2013 | 09/16/2018 |
| DOL | NYC | | MIGUEL ACOSTA | | 25-18 100TH STREET EAST ELMHURST NY 11369 | 08/21/2013 | 08/21/2018 |
| DOL | NYC | | MILANCE HADZIC | | 22 CALIFORNIA AVE - STE 1 PATERSON NJ 07503 | 03/11/2015 | 03/11/2020 |
| DOL | AG | | MOHAMMAD RIAZ | | 46 RUGBY ROAD WESTBURY NY 11590 | 11/20/2013 | 11/20/2018 |
| DOL | AG | | MOHAMMED N CHATHA | | 8831 20TH AVENUE/SUITE 6E BROOKLYN NY 11214 | 11/17/2015 | 11/17/2020 |
| DOL | DOL | *****2737 | MOUNTAIN'S AIR INC | | 2471 OCEAN AVENUE- STE 7A BROOKLYN NY 11229 | 09/24/2012 | 09/18/2020 |
| DOL | AG | | MSR ELECTRICAL CONSTRUCTION CORP. | | 31 BAY ST BROOKLYN NY 11231 | 03/28/2018 | 03/28/2023 |
| DOL | DOL | | MUHAMMAD BEIG | | 142 EAST MARKET STREET LONG BEACH NY 11561 | 03/07/2017 | 03/07/2022 |
| DOL | DOL | | MUHAMMAD BEIG | | 142 EAST MARKET STREET LONG BEACH NY 11561 | 03/07/2017 | 03/07/2022 |
| DOL | DOL | | MUHAMMAD PERVAIZ | | C/O CHAMPION CONSTRUCTION 2131 SCHENECTADY AVENUEBROOKLYN NY 11234 | 11/18/2015 | 11/18/2020 |
| DOL | NYC | *****3613 | MZM CORP | | 163 S MAIN STREET NEW CITY NY 10956 | 01/28/2016 | 01/28/2021 |
| DOL | NYC | *****1284 | NEW AMERICAN RESTORATION INC | | 22 CALIFORNIA AVE - STE 1 PATERSON NJ 07503 | 03/11/2015 | 03/11/2020 |
| DOL | DA | *****6988 | NEW YORK INSULATION INC | | 58-48 59TH STREET MASPETH NY 11378 | 05/16/2012 | 05/08/2020 |
| DOL | NYC | *****4839 | NEW YORK RIGGING CORP | | 58-83 54TH STREET MASPETH NY 11378 | 02/26/2016 | 02/26/2021 |
| DOL | NYC | | NICHOLAS PROVENZANO | | 147 BROOME AVENUE ATLANTIC BEACH NY 11509 | 03/03/2014 | 03/03/2019 |
| DOL | NYC | | NICHOLAS PROVENZANO | | 147 BROOME AVENUE ATLANTIC BEACH NY 11509 | 03/03/2014 | 03/03/2019 |
| DOL | NYC | *****1968 | NORTH AMERICAN IRON WORKS INC | | 1560 DECATUR STREET RIDGWOOD NY 11385 | 05/15/2015 | 05/15/2020 |
| DOL | DOL | *****6966 | NORTH COUNTRY DRYWALL AND PAINT | | 23167 COUNTY ROUTE 59 DEXTER NY 13634 | 10/24/2016 | 10/24/2021 |
| DOL | DOL | *****0065 | NORTHEAST LANDSCAPE AND MASONRY ASSOC | | 3 WEST MAIN ST/SUITE 208 ELMSFORD NY 10523 | 01/23/2017 | 01/23/2022 |
| DOL | DOL | *****1845 | OC ERECTERS, LLC A/K/A OC ERECTERS OF NY INC. | | 1207 SW 48TH TERRACE DEERFIELD BEACH FL 33442 | 01/16/2018 | 01/16/2023 |
| DOL | NYC | *****8337 | OPTIMUM CONSTRUCTION INC | | 23-73 48TH STREET LONG ISLAND CITY NY 11103 | 04/24/2014 | 04/24/2019 |
| DOL | NYC | | ORSON ARROYO | | C/O METRO DUCT SYSTEMS 12-19 ASTORIA BOULEVARDLONG ISLAND CITY NY 11102 | 04/16/2014 | 11/19/2020 |
| DOL | DOL | *****4546 | PAF PAINTING CORP | | 161 TIBBETTS ROAD YONKERS NY 10705 | 03/12/2014 | 03/12/2019 |
| DOL | DOL | *****5242 | PAF PAINTING SERVICES INC | GARDEN STATE PAINTING | 157 TIBBETTS ROAD YONKERS NY 10103 | 03/12/2014 | 03/12/2019 |
| DOL | DOL | | PAF PAINTING SERVICES OF WESTCHESTER INC | | C/O SPIEGEL & UTRERA 1 MAIDEN LANE - 5TH FLNEW YORK NY 10038 | 03/12/2014 | 03/12/2019 |
| DOL | DOL | *****8802 | PAT'S HEATING AND AIR CONDITIONING LTD | | P O BOX 371 ROUND LAKE NY 12151 | 05/12/2014 | 05/12/2019 |
| DOL | DOL | | PATRICIA M RUGGLES | | P O BOX 371 ROUND LAKE NY 12151 | 05/12/2014 | 05/12/2019 |
| DOL | NYC | *****9422 | PELIUM CONSTRUCTION, INC. | | 22-33 35TH ST. ASTORIA NY 11105 | 12/30/2016 | 12/30/2021 |
| DOL | DOL | | PETER M PERGOLA | | 3 WEST MAIN ST/SUITE 208 ELMSFORD NY 10523 | 01/23/2017 | 01/23/2022 |
| DOL | NYC | | PETER TRITARIS | | 5990 58TH AVENUE MASPETH NY 11378 | 11/18/2013 | 11/18/2018 |
| DOL | DOL | | PIERRE LAPORT | | 224 COUNTY HIGHWAY 138 BROADALBIN NY 12025 | 03/07/2017 | 03/07/2022 |

NYS DOL Bureau of Public Work Debarment List 05/24/2018

Article 8

| | | | | | | | |
|-----|-----|----------|--|-----------------------|--|------------|------------|
| DOL | DOL | ****1543 | PJ LAPORT FLOORING INC | | 224 COUNTY HIGHWAY 138 BROADALBIN NY 12025 | 03/07/2017 | 03/07/2022 |
| DOL | DOL | ****2989 | PROFESSIONAL ESTIMATING & BUSINESS CORP | | 157 TIBBETS ROAD YONKERS NY 10705 | 03/12/2014 | 03/12/2019 |
| DOL | DOL | ****6895 | PROLINE CONCRETE OF WNY INC | | 3090 SHIRLEY ROAD NORTH COLLINS NY 14111 | 04/19/2011 | 07/08/2020 |
| DOL | DA | ****6817 | QUADRANT METAL BUILDINGS LLC | | 2740 SW MARTIN DOWNS BLVD PALM CITY FL 34990 | 08/25/2016 | 08/25/2021 |
| DOL | DOL | ****0015 | RAMADA CONSTRUCTION CORP | | 80 SAVO LOOP STATEN ISLAND NY 10309 | 01/07/2014 | 01/07/2019 |
| DOL | NYC | | RAMESHWAR ASU | | 137 LIBERTY AVENUE BROOKLYN NY 11212 | 12/21/2015 | 12/21/2020 |
| DOL | DOL | | RANA A KAHN | | 1973 81ST ST - SUITE A-5 BROOKLYN NY 11214 | 01/08/2015 | 01/08/2020 |
| DOL | NYC | | RANTIK PARIKH | | 13 LORIANN ROAD WARREN NJ 07059 | 07/15/2015 | 07/15/2020 |
| DOL | DOL | ****2633 | RAW POWER ELECTRIC CORP | | 3 PARK CIRCLE MIDDLETOWN NY 10940 | 09/16/2013 | 09/15/2019 |
| DOL | DOL | ****2633 | RAW POWER ELECTRIC CORP | | 3 PARK CIRCLE MIDDLETOWN NY 10940 | 01/30/2018 | 01/30/2023 |
| DOL | NYC | | RAYMOND PEARSON | | P O BOX 957 PORT JEFFERSON STA NY 11776 | 03/12/2014 | 03/12/2019 |
| DOL | AG | ****7015 | RCM PAINTING INC. | | 69-06 GRAND AVENUE 2ND FLOORMASPETH NY 11378 | 02/07/2018 | 02/07/2023 |
| DOL | DOL | | REGINALD WARREN | | 161 ROBYN RD MONROE NY 10950 | 09/15/2014 | 09/15/2019 |
| DOL | DOL | | REGINALD WARREN | | 161 ROBYN RD MONROE NY 10950 | 01/30/2018 | 01/30/2023 |
| DOL | NYC | ****3461 | RELIANCE GENERAL CONSTRUCTION INC | | 644 OCEAN PARKWAY BROOKLYN NY 11230 | 09/02/2015 | 09/02/2020 |
| DOL | DOL | | REVOLUTIONARY FLOORS LLC | | P O BOX 268 STILLWATER NY 12170 | 09/16/2013 | 03/21/2019 |
| DOL | DOL | | RHINO CONCRETE LLC | | 101 SULLYS TRAIL/SUITE 20 PITTSFORD NY 14534 | 11/18/2013 | 01/07/2019 |
| DOL | DA | | RIANN MULLER | | 2740 SW MARTIN DOWNS BLVD PALM CITY FL 34990 | 08/25/2016 | 08/25/2021 |
| DOL | DOL | | RICHARD WILSON | | C/O DUFOUR GROUP INC 353 WEST 56TH STREET #7MNEW YORK NY 10019 | 06/10/2014 | 06/10/2019 |
| DOL | DOL | ****8618 | RIEKS CONTRACTING LLC | | 4804 GAHWILER ROAD AUBURN NY 13021 | 05/01/2015 | 05/01/2020 |
| DOL | DOL | | ROBBYE BISSEsar | | 89-51 SPRINGFIELD BLVD QUEENS VILLAGE NY 11427 | 01/11/2003 | 01/11/3003 |
| DOL | DOL | | ROBERT BRUNO | | 3 GAYLORD ST AUBURN NY 13021 | 11/15/2016 | 11/15/2021 |
| DOL | DOL | ****1855 | ROBERT D BISHOP JR | ROBERT D BISHOP JR | P O BOX 112 MORRISONVILLE NY 12962 | 07/15/2014 | 07/15/2019 |
| DOL | DOL | | ROBERT D BISHOP JR | | P O BOX 112 MORRISONVILLE NY 12962 | 07/15/2014 | 07/15/2019 |
| DOL | NYC | | ROBERT GUIDO | | 3256 BRUNER AVENUE BRONX NY 10469 | 07/29/2014 | 07/29/2019 |
| DOL | DOL | | ROBERT TORDELLA | | 125 CHAUTAUQUA AVENUE LAKEWOOD NY 14750 | 06/24/2015 | 06/24/2020 |
| DOL | DOL | ****3859 | ROCHESTER ACOUSTICAL CORP | | P O BOX 799 HILTON NY 14468 | 02/19/2016 | 02/19/2021 |
| DOL | NYC | | RODNEY SCOTT | | 201 HEMPSTEAD AVENUE WEST HEMPSTEAD NY 11552 | 10/30/2015 | 10/30/2020 |
| DOL | DOL | | ROMEO WARREN | | 161 ROBYN RD MONROE NY 10950 | 09/16/2013 | 09/15/2019 |
| DOL | DOL | | ROMEO WARREN | | 161 ROBYN RD MONROE NY 10950 | 01/30/2018 | 01/30/2023 |
| DOL | DOL | | ROSS J MUSCOLINO | | 10 ST CHARLES STREET THORNWOOD NY 10594 | 09/03/2013 | 09/03/2018 |
| DOL | DOL | | RYAN ALBIE | | 21 S HOWELLS POINT ROAD BELLPORT NY 11713 | 02/21/2017 | 02/21/2022 |
| DOL | DOL | ****3347 | RYAN ALBIE CONTRACTING INC | | 21 S HOWELLS POINT ROAD BELLPORT NY 11713 | 02/21/2017 | 02/21/2022 |
| DOL | DOL | | S & S ELECTRIC | | 235 BROADWAY SCHENECTADY NY 12306 | 06/19/2013 | 06/19/2018 |
| DOL | NYC | | SABIR MUHAMMED | | SUITE B-8 782 PELHAM PARKWAY SOUTHBRONX NY 10462 | 04/21/2016 | 04/21/2021 |

NYSDOL Bureau of Public Work Debarment List 05/24/2018

Article 8

| | | | | | | | |
|-----|-----|----------|---|--|--|------------|------------|
| DOL | NYC | | SAEED HASAN | | 4558 BROADWAY #6 NEW YORK NY 10040 | 08/04/2014 | 08/04/2019 |
| DOL | NYC | ****2117 | SCOTT ELECTRICAL LLC | | 201 HEMPSTEAD AVENUE WEST HEMPSTEAD NY 11552 | 10/30/2015 | 10/30/2020 |
| DOL | DOL | ****9751 | SCW CONSTRUCTION | | 544 OLD ROUTE 23 ACRE NY 12405 | 02/14/2017 | 02/14/2022 |
| DOL | DOL | | SEAN BURBAGE | C/O SEAN BURBAGE CORP | 445 ROOSA GAP ROAD BLOOMINGBURG NY 12721 | 04/14/2014 | 04/14/2019 |
| DOL | DOL | ****6586 | SEAN BURBAGE CORP | | 445 ROOSA GAP ROAD BLOOMINGBURG NY 12721 | 04/14/2014 | 04/14/2019 |
| DOL | AG | | SERGIO RAYMUNDO | | 109 DUBOIS RD. NEW PALTZ NY 12561 | 05/20/2016 | 05/20/2021 |
| DOL | DOL | ****6904 | SIGNING STAR LIMITED LIABILITY COMPANY | | 5 HANSEN PLACE WAYNE NJ 07470 | 09/18/2013 | 09/18/2018 |
| DOL | DOL | ****4025 | SOLUTION MATTERS INC | | 198 NORWOOD ROAD PORT JEFFERSON NY 11776 | 11/19/2015 | 11/19/2020 |
| DOL | NYC | ****4934 | SPHINX CONTRACTING CORP | | 240 HOME STREET TEANECK NJ 07666 | 08/04/2014 | 08/04/2019 |
| DOL | DOL | ****3496 | STAR INTERNATIONAL INC | | 89-51 SPRINGFIELD BLVD QUEENS VILLAGE NY 11427 | 08/11/2003 | 08/11/3003 |
| DOL | DOL | | STEPHEN BIANCHI | | 462 LAKEVIEW AVENUE VALHALLA NY 10595 | 12/16/2013 | 12/16/2018 |
| DOL | DOL | ****9751 | STEPHEN C WAGAR | | 544 OLD ROUTE 23 ACRE NY 12405 | 02/14/2017 | 02/14/2022 |
| DOL | DOL | | STEPHEON SHELDON | FANTASTIC PAINTING | 493 LANSING ROAD FULTONVILLE NY 12072 | 11/18/2013 | 11/18/2018 |
| DOL | DOL | | STEVEN P SUCATO | | 15-68 208TH STREET BAYSIDE NY 11360 | 06/23/2016 | 06/23/2021 |
| DOL | DOL | | STEVEN SAGGESE | | 3005 WYNSUM AVENUE MERRICK NY 11566 | 08/18/2014 | 08/18/2019 |
| DOL | DOL | | STEVEN TESTA | | 50 SALEM STREET - BLDG B LYNNFIELD MA 01940 | 01/23/2017 | 01/23/2022 |
| DOL | DOL | | STUART CHAITIN | | 634 ROUTE 303 BLAUVET NY 10913 | 07/26/2012 | 11/19/2018 |
| DOL | NYC | ****9432 | SUBLINK LTD | | 346 THIRD AVENUE PELHAM NY 10803 | 11/19/2015 | 11/19/2020 |
| DOL | DOL | | SUZANNE G GOLD | C/O GOLDS FLOORING INSTALLATION S INC | 25 HAMILTON ROAD MONTICELLO NY 12701 | 10/16/2013 | 10/16/2018 |
| DOL | DOL | ****7441 | T & T CONCRETE INC | | 2560 HAMBURG TURNPIKE P O BOX 367LACKAWANNA NY 14218 | 07/08/2015 | 07/08/2020 |
| DOL | DOL | ****7417 | TADCO CONSTRUCTION | | 101-61 99TH STREET OZONE PARK NY 11416 | 02/15/2017 | 02/15/2022 |
| DOL | DOL | | TADCO CONSTRUCTION | | 101-61 99TH STREET OZONE PARK NY 11416 | 02/15/2017 | 02/15/2022 |
| DOL | DOL | ****7417 | TADCO CONSTRUCTION CORP | | 101-61 99TH STREET OZONE PARK NY 11416 | 02/15/2017 | 02/15/2022 |
| DOL | DOL | | TALAILA OCAMPA | | 1207 SW 48TH TERRACE DEERFIELD BEACH FL 33442 | 01/16/2018 | 01/16/2023 |
| DOL | DOL | | TAMMY LACITIGNOLA | | C/O CATSKILL FENCE INSTAL 5445 ROUTE 32CATSKILL NY 12414 | 08/22/2014 | 08/22/2019 |
| DOL | DOL | ****9852 | TAP STEEL INC | | ROUTE 26 3101 P O BOX 457CONSTABLEVILLE NY 13325 | 01/28/2016 | 01/28/2021 |
| DOL | DOL | | TECH-MECHANICAL FAB DC INC | | 5 PARKER AVENUE POUGHKEEPSIE NY 12601 | 03/25/2014 | 03/25/2019 |
| DOL | DOL | ****5570 | TESTA CORP | | 50 SALEM STREET - BLDG B LYNNFIELD MA 01940 | 01/23/2017 | 01/23/2022 |
| DOL | DOL | ****0887 | THE BRINSON PAINTING CORPORATION | | 72 TAUNTON PLACE BUFFALO NY 14216 | 04/14/2015 | 04/14/2020 |
| DOL | DOL | ****8174 | THE DALRYMPLE CORPORATION | | UNIT 278 541 10TH STREET NWLANTA GA 30318 | 12/01/2015 | 12/01/2020 |
| DOL | DOL | ****8174 | THE DALRYMPLE GROUP LLC | | 289 JONESBORO RD/ STE 216 MCDONOUGH GA 30253 | 12/01/2015 | 12/01/2020 |
| DOL | DOL | ****2070 | THE UNIVERSAL GROUP OF NEW YORK INC | | 212 OXFORD WAY SCHENECTADY NY 12309 | 12/11/2012 | 09/16/2018 |
| DOL | DOL | ****9243 | THE WELCOME MAT PROPERTY MANAGEMENT LLC | | P O BOX 268 STILLWATER NY 12170 | 09/16/2013 | 03/21/2019 |
| DOL | DOL | | THOMAS DESANTIS | DESANTIS ENTERPRISES | 161 OSWEGO RIVER ROAD PHOENIX NY 13135 | 09/24/2013 | 11/18/2018 |
| DOL | NYC | | THOMAS SCARINCI | | 130-43 92ND AVENUE RICHMOND HILLS NY 11418 | 11/27/2013 | 11/27/2018 |

NYS DOL Bureau of Public Work Debarment List 05/24/2018

Article 8

| | | | | | | | |
|-----|-----|----------|---|--|--|------------|------------|
| DOL | DOL | | TIMOTHY A PALUCK | | C/O TAP STEEL INC RTE 26 3101/ P O BOX 457CONSTABLEVILLE NY 13325 | 01/28/2016 | 01/28/2021 |
| DOL | DOL | | TIMOTHY F BARBER | | 635 LUZERNE ROAD QUEENSBURY NY 12804 | 09/16/2013 | 09/16/2018 |
| DOL | NYC | ****1523 | TM MECHANICAL CORP | | 130-43 92ND AVENUE RICHMOND HILLS NY 11418 | 11/27/2013 | 11/27/2018 |
| DOL | DOL | ****0600 | TOMSON ALLOYS RECYCLING INC | | 143 FILLMORE AVENUE BUFFALO NY 14210 | 01/08/2015 | 01/08/2020 |
| DOL | DOL | ****3453 | TORCHIA'S HOME IMPROVEMENT | | 10153 ROBERTS RD SAUQUOIT NY 13456 | 08/09/2016 | 08/09/2021 |
| DOL | DOL | ****6914 | TRI-COUNTY RESTORATIONS & CONSTRUCTION INC | | 13 SUMMERSET DRIVE WALLKILL NY 12589 | 08/22/2014 | 08/22/2019 |
| DOL | DOL | | TRI-COUNTY RESTORATIONS INC | | 392 ROCK CUT ROAD WALDEN NY 12586 | 08/22/2014 | 08/22/2019 |
| DOL | DOL | ****8311 | TRIPLE B FABRICATING, INC. | | 61 WILLET ST. PASSAIC NJ 07503 | 10/26/2016 | 10/26/2021 |
| DOL | DOL | ****9407 | TURBO GROUP INC | | 15-68 208TH STREET BAYSIDE NY 11360 | 06/23/2016 | 06/23/2021 |
| DOL | AG | ****6490 | UNIVERSAL STEEL FABRICATORS INC | | 90 JUNIUS STREET BROOKLYN NY 11212 | 01/23/2014 | 01/23/2019 |
| DOL | NYC | ****7174 | V&R CONTRACTING | | P O BOX 957 PORT JEFFERSON STA NY 11776 | 03/12/2014 | 03/12/2019 |
| DOL | NYC | | VALERIE VISCONTI | | 346 THIRD AVENUE PELHAM NY 10803 | 11/19/2015 | 11/19/2020 |
| DOL | NYC | | VEAP SELA | C/O COLONIAL ROOFING COMPANY INC | 247 48TH STREET BROOKLYN NY 11220 | 02/05/2014 | 02/05/2019 |
| DOL | NYC | | VICK CONSTRUCTION | | 21 DAREWOOD LANE VALLEY STREAM NY 11581 | 12/31/2013 | 12/31/2018 |
| DOL | NYC | | VICKRAM MANGRU | VICK CONSTRUCTI ON | 21 DAREWOOD LANE VALLEY STREAM NY 11581 | 12/31/2013 | 12/31/2018 |
| DOL | DOL | | VICTOR ROTENBERG | | C/O GMDV TRANS INC 67048 182ND STREETFRESH MEADOWS NY 11365 | 06/24/2016 | 06/24/2021 |
| DOL | NYC | | VINCENT PIZZITOLA | | P O BOX 957 PORT JEFFERSON STA NY 11776 | 03/12/2014 | 03/12/2019 |
| DOL | NYC | | VITO GARGANO | | 1535 RICHMOND AVE STATEN ISLAND NY 10314 | 12/13/2017 | 12/13/2022 |
| DOL | DOL | | WAYNE LIVINGSTON JR | NORTH COUNTRY DRYWALL AND PAINT | 23167 COUNTY ROUTE 59 DEXTER NY 13634 | 10/24/2016 | 10/24/2021 |
| DOL | DOL | | WESLEY J STAROBA | | 206 TALLY HO COURT SCHENECTADY NY 12303 | 06/19/2013 | 06/19/2018 |
| DOL | DOL | ****0078 | WESLEY J STAROBA INC | S & S ELECTRIC | 235 BROADWAY SCHENECTADY NY 12306 | 06/19/2013 | 06/19/2018 |
| DOL | DOL | | WILLIAM CONKLIN | | 5 PARKER AVENUE POUGHKEEPSIE NY 12601 | 03/25/2014 | 03/25/2019 |
| DOL | DOL | | WILLIAM DEAK | | C/O MADISON AVE CONSTR CO 39 PENNY STREETWEST ISLIP NY 11795 | 11/02/2016 | 11/02/2021 |
| DOL | DOL | | WILLIAM MAZZELLA | | 134 MURRAY AVENUE YONKERS NY 10704 | 02/03/2014 | 02/03/2019 |
| DOL | DOL | | WILLIE BRINSON | | 72 TAUNTON PLACE BUFFALO NY 14216 | 04/14/2015 | 04/14/2020 |
| DOL | DOL | ****6195 | WILSON BROTHER DRYWALL CONTRACTORS | | 36 ABERSOLD STREET ROCHESTER NY 14621 | 08/31/2015 | 08/31/2020 |
| DOL | DOL | ****4043 | WINDSHIELD INSTALLATION NETWORK, INC. | | 200 LATTI BROOK PARK HORSEHEADS NY 14845 | 03/08/2018 | 03/08/2023 |
| DOL | DOL | ****7345 | YES SERVICE AND REPAIRS CORPORATION | | 145 LODGE AVE HUNTINGTON STATION NY 11476 | 08/09/2016 | 08/09/2021 |
| DOL | DOL | | YURIY IVANIN | | C/O MOUNTAIN'S AIR INC 2471 OCEAN AVENUE-STE 7ABROOKLYN NY 11229 | 09/24/2012 | 09/18/2020 |

END OF ADDENDUM # 3